NH
352.07
N43
1965

Annual Reports

1965

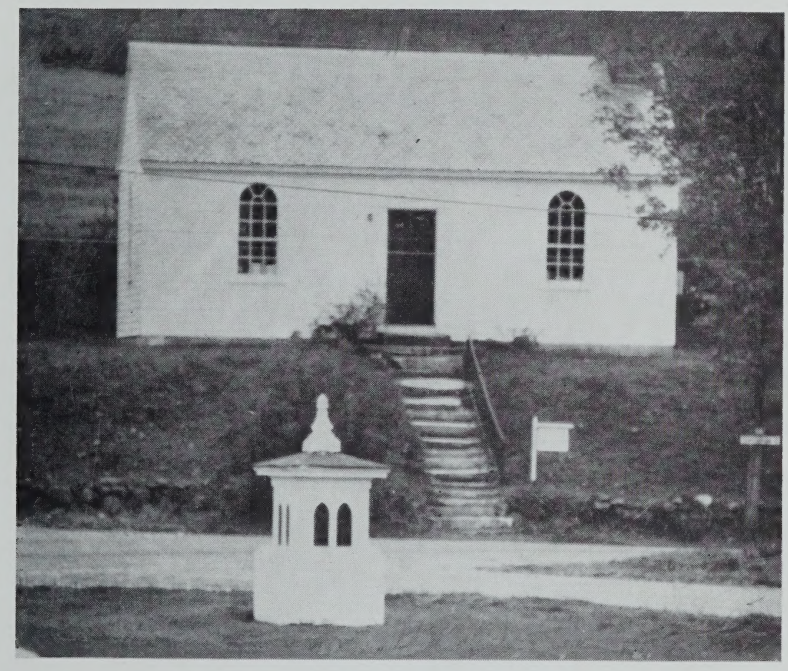

THE OLIVIA RODHAM MEMORIAL LIBRARY

NELSON, NEW HAMPSHIRE

University of New Hampshire
Library

ANNUAL REPORTS

OF THE

TOWN OFFICERS

AND

Inventory of Polls and Ratable Property

OF

NELSON, N. H.

FOR THE YEAR ENDING

DECEMBER 31, 1965

Cover Photo Courtesy Mr. James T. Lape

SENTINEL PRINTING COMPANY, INC.
KEENE, N.H.
1966

NH
352.07
N43
1965

Digitized by the Internet Archive
in 2022 with funding from
University of New Hampshire Library

https://archive.org/details/annualreportnels00nels_31

INDEX

—TOWN—

	Page
Analysis of Estimated Town Charges for 1966	17
Appropriations and Taxes Assessed	23
Balance Sheet	26
Budget	19
Cemetery Board's Report	56
Certificate, Auditor's	62
Certificate, Selectmen's	62
Civil Defense Director's Report	58
Comparative Statement	24
Comparative Tax Table	23
Fire Department, Chief's Report	57
Inventory, Resident and Non-Resident	35
Library, Librarian's Report	61
Library, Trustees' Report	60
Long Term Indebtedness	18
Minutes of Town Meeting March 9, 1965	6
Monadnock Region Association Report	64
Police Department Report	58
Road Agent's Report	50
Schedule of Town Property	28
Selectmen's Report	11
Summary Inventory of Valuation	22
Tax Collector's Report	29
Town Clerk's Report	66
Town Treasurer's Report	48
Trust Funds, Report of Trustees	55
Vital Statistics	67
Warrant—1966	13

—SCHOOL DISTRICT—

Balance Sheet	83
Census	89
Certificate of Audit	84
Comparative Budgets	76
Health Service	83
Officers, Teachers and Employees	70
Financial Report	79
Long Term Indebtedness	86
Minutes	73
Report of Superintendent	87
Treasurer's Report	84
Warrant	71

TOWN OFFICERS

Selectmen

ARNOLD G. MINER	Term Expires 1966
KENNETH B. BALCH	Term Expires 1967
ETHAN C. TOLMAN	Term Expires 1968

Moderator
FRANCIS W. TOLMAN

Town Clerk
CHARLOTTE H. PRATT

Tax Collector
SIDNEY F. PARTRIDGE

Treasurer
FLORENCE B. TOLMAN

Road Agent
CLYDE HUTCHINS

Constable
BERNIE PIERCE

Police Officer
KENNETH B. BALCH

Health Officer
BERNIE PIERCE

Fire Chief
FRANCIS J. DRISCOLL, JR.

Civil Defense Director
FRANCIS J. DRISCOLL, JR.

Trustees of Trust Funds

FRANCES B. TOLMAN	Term Expires 1966
HELEN TOWNE	Term Expires 1967
DOROTHY FRENCH	Term Expires 1968

Cemetery Board

RODGER TOLMAN	Term Expires 1966
WINSTON FRENCH	Term Expires 1966

Sexton

WINSTON FRENCH

Trustees of Library

VERA B. BALCH	Term Expires 1966
ELIZABETH HATCH	Term Expires 1967
FRANCES B. TOLMAN	Term Expires 1968

Auditor

EVERETT S. MARTIN

TOWN MEETING—MARCH 9, 1965

Minutes of the Annual Meeting of the Town of Nelson

March 9, 1965

The meeting was called to order at 7:00 p.m. by the Moderator who read the Town Warrant and the following articles were voted on.

ARTICLE 1—To choose all necessary officers.

The following were nominated for the office of Selectman for 3 years.

Mr. Raymond G. Huber
Mr. Ethan C. Tolman
Mr. Alden E. Wilder—Declined

Total number of votes cast 73, necessary for choice 37.

Mr. Ethan C. Tolman 39
Mr. Raymond G. Huber 34

Mrs. Elizabeth I. Wilder was elected Town Clerk and sworn in by the Moderator.

It was moved, seconded and voted that all Town Officers be sworn in to their respective offices at one time following elections. The following named officers were duly elected:

Tax Collector—Mr. Sidney F. Partridge
Treasurer—Mrs. Florence B. Tolman
Road Agent—Mr. Clyde W. Hutchins
Constable—Mr. Bernie H. Pierce
Police Officer—Mr. Kenneth B. Balch
Fire Chief—Mr. Francis J. Driscoll, Jr.
Civil Defense Director—Mr. Francis J. Driscoll Jr.
Trustee of Trust Funds—Mrs. Dorothy M. French (3 years)
Sexton—Mr. Winston H. French
Trustee of Library—Mrs. Frances B. Tolman (3 years)
Auditor—Mr. Everett S. Martin

All officers were present and sworn in by the Moderator.

ARTICLE 2.—It was voted to raise and appropriate the sum of $19,374.00 to defray Town charges for the year ensuing.

ARTICLE 3—It was voted to raise and appropriate the sum of $12,500.00 for the repair of highways and bridges. $5,500.00 of which shall be for summer maintenance and $7,000.00 for winter maintenance.

ARTICLE 4—It was voted to raise and appropriate the sum of $409.75 as the Town's share of T. R. A. construction costs, the state's share being $2,731.68.

ARTICLE 5—It was voted to raise and appropriate the sum of $600.00 for the purchase of calcium chloride.

ARTICLE 6—It was voted to raise and appropriate the sum of $300.00 for the purchase of culverts.

ARTICLE 7—It was voted to raise and appropriate the sum of $249.00 as the Town's fair share of the costs of operating the Elliot Community Hospital.

ARTICLE 8—It was voted to raise and appropriate the sum of $100.00 to help defray necessary and proper expenses of Old Home Day and the sum of $60.00 for the same purpose for Memorial Day.

ARTICLE 9—To see if the Town will vote to raise the sum of $151.26 for the support of the Monadnock Region Association.

AMENDMENT: It was moved and seconded the sum of $151.26 be reduced to $100.00. Amendment defeated by voice vote and article accepted as read.

ARTICLE 10—It was voted to raise and appropriate the sum of $100.00 for Civil Defense purposes.

ARTICLE 11—It was voted to raise and appropriate the sum of $350.00 for the construction of fire trails and water holes.

ARTICLE 12—It was voted to raise and appropriate the sum of $1,000.00 for the maintenance of the Fire Department.

ARTICLE 13—It was voted to raise and appropriate the sum of $125.00 for the support of the Town Library.

ARTICLE 14—It was voted to raise and appropriate the sum of $300.00 for the maintenance of the cemetery; this sum to be paid to the Treasurer of the Cemetery Board on or before May 1, 1965.

ARTICLE 15—It was voted to raise the sum of $2,000.00 to be added to the Reserve Fund, it being understood that no withdrawal may be made from this fund except by vote of the Town for the purchase of road equipment.

ARTICLE 16—It was voted to raise and appropriate the sum of $65.00 to be used in conjunction with State and Federal funds for the control of White Pine Blister Rust within the confines of the Town.

ARTICLE 17—It was voted to raise and appropriate the sum of $500.00 for the improvement of Town Road #85.

ARTICLE 18—It was voted to raise and appropriate the sum of $150.00 for the purchase of an adding machine for the use of the Selectmen.

ARTICLE 19—To see if the Town will vote to raise the sum of $500 for the purchase of radio equipment for the Police Department. A written ballot was asked for.

Total number of votes cast 74, necessary for vote 38.

Yes 46
No 28

Article accepted.

ARTICLE 20—It was voted to raise and appropriate the sum of $250.00 for the purchase of equipment for the Fire Department.

ARTICLE 21—It was voted to authorize the Selectmen to borrow on the credit of the Town in anticipation of taxes.

ARTICLE 22—It was voted to authorize the Selectmen to sell at public auction to any proper buyer any and all parcels of property conveyed to the Town by Tax Collector's or other deeds and to execute, acknowledge, and deliver appropriate deeds thereof.

ARTICLE 23—To ascertain the wishes of the Town relative to the appointment of a committee and the appropriation of

monies to be used in preparation of the celebration of the 200th anniversary of the settlement of Nelson which occurs in 1967.

AMENDMENT: It was moved and seconded that Dr. Parke Struthers be named chairman of a committee the other members to be selected by the chairman, with the Board of Selectmen serving as members ex officio; the purpose of said committee being to develop a plan and program for the suitable observance of the coming Bicentennial of the settlement of the Town of Nelson; and that said committee be authorized to spend an amount not to exceed $100.00 for necessary preliminary expenses. The said committee shall presents its report and recommendations at the next annual Town Meeting.

Amendment accepted by voice vote.

ARTICLE 24—To transact any other business which may legally be brought before the meeting.

Motion offered by Mr. Sidney F. Partridge;

The Minutes of the Annual Town Meetings of the Town of Nelson of March 12, 1963 and March 10, 1964, include under ARTICLE 1 of the respective Town Reports the following sentence: "It was moved and seconded that all Town Officers be sworn in to their respective offices at one time following nominations."

It is moved that the Town Clerk be instructed to change the word "nominations" in the above quoted sentence to elections, and that the following sentence be added immediately thereafter: "The following named officers were duly elected:"

The corrected minutes would thus read as follows:

It was moved and seconded that all Town Officers be sworn in to their respective offices at one time following elections. The following named officers were duly elected:

Motion accepted.

Mr. Francis W. Tolman spoke concerning pending legislative reapportionment and the possible redistricting of Nelson with the towns of Harrisville, Dublin, or Marlboro for sharing representation.

Mr. Everett S. Martin spoke and read a letter concerning the New Hampshire State Library, the Bookmobile and the Town Library. A discussion followed.

It was moved and seconded that Mrs. Florence B. Tolman serve as Chairman and choose a committee for the purpose of beautifying the Town Common.

It was moved and seconded that a rising vote of thanks be given Mr. Donald A. Bennett for his service to the Town.

It was moved and seconded that the annual Town Meeting be held in the evening unless rescinded.

Motion offered by Mr. Kenneth B. Balch;

That the Town of Nelson assembled in Town Meeting on the ninth day of March 1965 wishes to go on record and in so doing advise the Commissioners of the County of Cheshire that it is opposed to the expenditure of any County funds for the construction of any new facilities for the retention of prisoners in the County of Cheshire and said meeting instructs the Board of Selectmen of the Town of Nelson to so advise, in writing, the Commissioners of Cheshire County of this action.

Motion accepted.

Motion offered by Mr. Raymond G. Huber;

To see if the town will vote to request the Selectmen to hold the annual Caucus prior to drawing up the Warrant.

Motion accepted.

Mr. Sidney F. Partridge spoke concerning the advantages to the Town of residents using their legal addresses instead of mailing addresses on stock investments and savings accounts.

It was moved and seconded that the meeting be adjourned. Meeting adjourned at 10:05 p.m.

Respectfully submitted,
CHARLOTTE H. PRATT,
Town Clerk of Nelson

REPORT OF SELECTMEN

The year 1965 has been one of routine effort on the part of your Selectmen.

The wishes of the Town in accordance with the articles passed at the Town Meeting have been fulfilled to the best of our ability.

It was again possible to pay to the Trustees of the Trust Funds the $2,000.00 raised for the Reserve Fund promptly following the Town Meeting so that maximum bank interest could be credited to this account.

In accordance with the requirements of the State Statutes and in company with members of the Roxbury Board of Selectmen, the respective boundaries between the two towns were perambulated, markers inspected and properly marked indicating that this work had been done.

It was with regret that your Board received and accepted the resignation of Mrs. Elizabeth I. Wilder as Town Clerk due to her removal from Nelson. Her efforts in fulfilling the requirements of this office were much appreciated by this Board and, we are sure, the residents of Nelson. Mrs. Charlotte H. Pratt was appointed to fill the remainder of Mrs. Wilder's term and properly sworn. Mrs. Pratt has done an excellent job in taking over the duties of this office.

The resignation of Mrs. Brenda Hutchins as a Supervisor of the Check List was also regretfully received and Mrs. Beatrice Warner consented to fill the remainder of the term.

All notes owed by the Town were paid as promptly as funds to do so became available in an effort to hold interest charges to the minimum.

As requested at the 1965 Town Meeting the 1966 caucus was held earlier than customary to enable residents to insert

articles in the warrant and to allow more time to study articles submitted for consideration at the annual meeting.

The Board wishes to express its appreciation to the other town officers, the residents and the non-residents of Nelson for the fine spirit of cooperation it has enjoyed in 1965.

Respectfully submitted,
ETHAN C. TOLMAN
KENNETH B. BALCH
ARNOLD G. MINER

STATE OF NEW HAMPSHIRE

1966

TOWN WARRANT

To the inhabitants of the Town of Nelson, in the County of Cheshire in said State, qualified to vote in Town Affairs.

You are hereby notified to meet at the Town Hall in said Nelson on Tuesday the eighth day of March next at 7:00 of the clock in the afternoon to act upon the following subjects:

1. To choose all necessary town officers for the year ensuing.

2. To see if the Town will vote to raise the sum of $19,174.00 to defray Town charges for the year ensuing.

3. To see if the Town will vote to raise the sum of $462.47 as its share of T. R. A. construction costs, the state's share being $3,083.10.

4. To see if the Town will vote to raise the sum of $12,500.00 for the repair of highways and bridges, $5,500.00 of which shall be for summer maintenance and $7,000.00 for winter maintenance.

5. To see if the Town will vote to raise the sum of $1,000.00 for the purchase of calcium chloride.

6. To see if the Town will vote to raise the sum of $300.00 for the purchase of culverts.

7. To see if the Town will vote to raise the sum of $237.00 as its fair share of the operating costs of Elliot Community Hospital.

8. To see if the Town will vote to raise the sum of $100.00 to help defray necessary and proper expenses of Old Home Day and the sum of $60.00 for the same purpose for Memorial Day.

9. To see if the Town will vote to raise the sum of $151.26 for the support of the Monadnock Region Association.

10. To see if the Town will vote to raise the sum of $100.00 for Civil Defense purposes.

11. To see if the Town will vote to raise the sum of $350.00 for the construction of fire trails and water holes.

12. To see if the Town will vote to raise the sum of $1,000.00 for the maintenance of the Fire Department.

13. To see if the Town will vote to raise the sum of $125.00 for the support of the Town Library.

14. To see if the Town will vote to raise the sum of $300.00 for the maintenance of the cemetery, this sum to be paid to the Treasurer of the Cemetery Board on or before May 1, 1966.

15. To see if the Town will vote to raise the sum of $2,000.00 to be added to the Reserve Fund, it being understood that no withdrawal may be made from this fund except by vote of the Town for the purchase of road equipment.

16. To see if the Town will vote to raise the sum of $65.00 to be used in conjunction with State and Federal funds for the control of White Pine Blister Rust within the confines of the Town.

17. To see if the Town will vote to raise the sum of $100.00 for preliminary expense to be incurred by the Bi-Centennial Committee; this sum to be paid to the Treasurer of said committee on or before May 1, 1966.

18. To see if the Town will vote to throw up that section of the road between the southeast and southwest corners of the common in front of the Town Library.

19. To see if the Town will vote to raise the sum of $100.00 for the construction of a parking area adjacent to the Nelson Village Common.

20. To see if the Town will vote to raise the sum of $1,000.00 to establish a Reserve Fund for the Fire Department

for the purchase of a new fire truck; it being understood that no withdrawals may be made from this fund except by vote of the Town for the purchase of a new fire truck.

21. To see if the Town will vote to authorizee the Selectmen to transfer any moneys left in the annual Fire Department maintenance fund at the end of the fiscal year to the Fire Department Reserve Fund.

22. To see if the Town will vote to raise the sum of $200.00 for the construction of a driveway at the rear of the Town Library and a walk from said driveway to the front entrance of said building.

23. To see if the Town will vote to authorize the Trustees of the Trust Funds to transfer the sum of $8,000.00 from that account to that of the Town Treasurer, said moneys to be used by the Selectmen and Town Equipment committee for the purchase of a new loader.

24. To see if the Town will authorize the Selectmen the executive appointment of Dr. Parke Struthers and Mildred Quigley and to appoint Rodger Tolman to fill the vacancy caused by the death of W. C. Tolman to comprise the committee to serve as Custodians of the Historical Records of the Town of Nelson.

25. To see if the Town will vote to authorize the Selectmen to borrow on the credit of the Town in anticipation of taxes for the year 1966.

26. To see if the Town will vote to authorize the Selectmen to sell at public auction to any proper buyer any and all parcels of property conveyed to the Town by Tax Collectors of other deeds and to execute, acknowledge, and deliver appropriate deeds thereof.

27. To see if the Town will vote to establish a Conservation Commission.

28. To see if the Town will vote to raise the sum of $100.00 to be matched by Federal Funds in the amount of $900.00 for use as indicated by the Nelson Planning Board.

29. To transact any other business that may legally be brought before the meeting.

ARNOLD G. MINER,
KENNETH B. BALCH,
ETHAN C. TOLMAN,
Selectmen of Nelson

A true copy of Warrant-Attest

ARNOLD G. MINER,
KENNETH B. BALCH,
ETHAN C. TOLMAN,
Selectmen of Nelson

Appproved Town Counsel:
JAMES S. DAVIS, Esq.

ANALYSIS OF ESTIMATED TOWN CHARGES FOR 1966

(Article 2)

(A) Town Officers Salaries		
Selectman No. 1	$400 00	
Selectman No. 2	300 00	
Selectman No. 3	200 00	
Moderator	15 00	
Town Clerk	200 00	
Tax Collector	350 00	
Treasurer	150 00	
Constable	15 00	
Police Officer	15 00	
Chief of Fire Dept.	50 00	
Auditor	75 00	
TOTAL (A)		$1,770 00
(B) Town Officers Expenses		
Telephone, Stationery & Supplies	$340 00	
Dog Tags	10 00	
Association Dues & Expenses	100 00	
Surety Bonds	150 00	
Registry of Deeds	50 00	
Publishing Town Report	550 00	
Auto Fees	300 00	
TOTAL (B)		1,500 00
(C) Miscellaneous		
Election & Registration Expenses	$250 00	
Town Hall & other Bldgs.	1,000 00	
Street Lighting	84 00	
Health Officer	10 00	

Police Dept.	100 00	
Insurance	900 00	
Town Dump	200 00	
General Expenses Highway Dept.	3,500 00	
Old Age Assistance	900 00	
Damages & Legal Expenses	150 00	
Interest	800 00	
County Tax	5,000 00	
Vital Statistics	10 00	
Payment on Equipment Note	3,000 00	
TOTAL (C)		15,904 00
TOTAL—Article 2		$19,174 00

STATEMENT OF LONG TERM INDEBTEDNESS

Note No. 22827 dated Jan. 14, 1963 for $18,000.00 with interest at 3% per annum, payable at The Ashuelot National Bank of Keene, N. H.

Due Date	Principal	Interest	Total
June 15, 1966		$165 00	$165 00
Dec. 15, 1966	$3,000 00	165 00	3,165 00
June 15, 1967		120 00	120 00
Dec. 15, 1967	3,000 00	120 00	3,120 00
June 15, 1968		75 00	75 00
Dec. 15, 1968	3,000 00	75 00	3,075 00
June 15, 1969		30 00	30 00
Dec. 15, 1969	2,000 00	30 00	2,030 00
	$11,000 00	$780 00	$11,780 00

BUDGET

SOURCES OF REVENUE

	Estimated Revenue Previous Year 1965	Actual Revenue Previous Year 1965	Estimated Revenue Ensuing Year 1966
From State:			
Interest and dividends tax	$5,000 00	$4,706 42	$4,500 00
Savings Bank Tax	50 00	155 07	100 00
From Local Sources Except Taxes:			
Dog Licenses	200 00	173 00	150 00
Rent of Town Hall and other Buildings	25 00	78 00	25 00
Income of Departments:			
Highway, including rental of equipment		796 00	
Plowing Driveways	600 00	907 50	700 00
Motor Vehicle Permit Fees	2,200 00	2,563 91	2,500 00
Sale of Town Property	25 00	21 50	25 00
From Local Taxes Other Than Property Taxes:			
Poll Taxes, Regular @ $2.00	200 00	276 00	200 00
Yield Taxes	50 00	130 78	50 00
Total Revenues from All Sources Except Property Taxes	$8,350 00	$9,808 18	$8,250 00
Amount to be raised by Property Taxes			70,326 73
Total Revenues			$78,576 73

BUDGET

PURPOSES OF EXPENDITURES

	Appropriations Previous Year 1965	Actual Expenditures Previous Year 1965	Estimated Expenditures Ensuing Year 1966
General Government:			
Town Officers' Salaries	$1,745 00	$1,770 00	$1,770 00
Town Officers' Expenses	1,500 00	1,580 98	1,500 00
Election and Registration Expenses	50 00	20 75	250 00
Expenses Town Hall and Other Town Bldgs.	1,000 00	1,014 16	1,000 00
Protection of Persons and Property:			
Police Department	550 00	549 33	100 00
Fire Department	1,600 00	1,459 23	1,350 00
Moth Exterm.—Blister Rust & Care of Trees	65 00	65 00	65 00
Insurance	875 00	955 14	900 00
Damages and Legal Expenses	150 00	449 99	50 00
Civil Defense	100 00		100 00
Health:			
Health Department, Including Hospitals	259 00	249 00	249 00
Vital Statistics	10 00	10 00	10 00
Town Dump and Garbage Removal	200 00		250 00
Highways and Bridges:			
Town Maintenance-Summer	5,500 00	5,499 62	5,500 00
Town Maintenance-Winter	7,000 00	7,820 47	7,000 00
Street Lighting	84 00	84 00	84 00
General Expenses of Highway Department	4,900 00	3,406 41	4,800 00
Town Road Aid	409 75	409 75	462 47

BUDGET

	Appropriations Previous Year 1965	Actual Expenditures Previous Year 1965	Estimated Expenditures Ensuing Year 1966
Libraries	125 00	125 00	125 00
Public Welfare:			
Old Age Assistance	900 00	519 21	900 00
Patriotic Purposes:			
Memorial Day and Veterans' Associations	160 00	84 30	60 00
Recreation:			
Park and Playground, Incl. Band Concerts	100 00	100 00	100 00
Public Service Enterprises:			
Cemeteries	300 00	323 69	300 00
Advertising & Regional Assn.	151 26	151 26	151 26
Interest:			
On Temporary Loans	400 00	447 93	400 00
On Long Term Notes and Bonds	400 00	424 50	400 00
Outlay for New Construction and Perm. Improv. Highways and Bridges:			
Town Construction Road #85 Art. 17	500 00	798 07	
Payment on Principal of Debt:			
Long Term Notes	3,000 00	3,000 00	3,000 00
Payment to Capital Reserve Funds	2,000 00	2,000 00	2,000 00
County Taxes	4,716 60	4,716 60	5,000 00
School Taxes	34,423 20	30,507 31	40,700 00
Total Expenditures	$73,374 81	$68,541 70	$78,576 73

SUMMARY INVENTORY OF VALUATION

1965

Lands and Buildings	$1,368,301 00
Electric Plants	75,000 00
Stock in Trade	2,500 00
Boats and Launches (78)	8,185 00
Cows (20)	2,600 00
Gasoline Pumps and Tanks (3)	450 00
Road Building Machinery	2,100 00
Portable Mills	750 00
Total valuations before exemptions allowed	$1,459,886 00
Less: Veterans Exemptions	23,000 00
Livestock Exemptions	1,000 00
Net valuation on which tax rate is computed	$1,435,886 00

MISCELLANEOUS

Public Service Co., of N. H.	$75,000 00
Stock in Trade (Martin's)	1,500 00
(Jordan's)	1,000 00
Livestock exemptions	1,000 00
Property valuation exempted to veterans	23,000 00
No. of veterans receiving property exemptions	23
No. veterans exempted from poll tax	27
No. inventories distributed	303
No. inventories returned	209

STATEMENT OF APPROPRIATIONS AND TAXES ASSESSED FOR THE YEAR 1965

Totals Town and School Appropriations	$73,374 81
Less: Estimated Credits	8,127 04
	$65,247 77
Plus Overlay	1,002 98
	$66,250 75
Less 100 Poll Taxes @ $2.00	200 00
Amount to be raised by Property Taxes	$66,050 75
Property Taxes to be committed to collector	$66,050 75
Poll Taxes to be committeed to collector	200 00
Total Taxes committed	$66,250 75
Tax rate per $100.00 valuation	4 60

COMPARATIVE TAX TABLE
Distribution of Property Taxes

Year	Net Valuation	Tax Rate	County	School District	Town	Total	Average State Tax Rate
1955	$855,816	$4 08	$2,027 50	$22,470 90	$10,418 89	$34,917 29	$4 66
1956	893,259	4 50	1,994 20	20,717 79	17,484 67	40,196 66	4 83
1957	924,540	4 60	2,501 32	23,001 00	17,017 32	42,519 64	4 96
1958	966,766	4 75	2,794 17	24,177 78	18,949 91	45,921 86	5 15
1959	1,143,598	3 70	2,888 29	24,021 57	15,403 17	42,313 13	5 37
1960	1,232,188	4 06	3,203 68	26,285 98	20,537 17	50,026 83	5 45
1961	1,281,322	4 10	3,131 76	28,911 06	20,491 38	52,534 20	5 34
1962	1,330,878	4 40	3,752 68	32,356 20	22,449 75	58,558 63	5 18
1963	1,341,332	4 70	2,884 19	33,746 93	26,411 48	63,042 60	5 13
1964	1,395,502	4 40	4,170 62	33,007 31	23,308 62	61,402 09	4 78
1965	1,459,886	4 60	4,717 60	34,623 20	26,709 95	66,050 75	4 47

Comparative Statement of Appropriations and Expenditures for Fiscal Year Ending December 31, 1965

	Liabilities Carried From Year 1964	Appropriations	Receipts and Reimbursements	Total Amount Available	Expenditures	Unexpended Balances	Overdrafts
Town Officers' Salaries		$1,745 00		$1,745 00	$1,770 00		$25 00
Town Officers Expenses		1,500 00	$152 00	1,652 00	1,580 98	$71 02	
Election and Registration Expenses		50 00		50 00	20 75	29 25	
Town Hall and Other Buildings		1,000 00	78 00	1,078 00	1,014 16	63 84	
Police Department		550 00		550 00	549 33	67	
Fire Department		1,600 00	41 16	1,641 16	1,459 23	181 93	
Bounties			100 00	100 00	61 50	38 50	
Insurance		875 00	86 38	961 38	955 14	6 24	
Civil Defense		100 00		100 00		100 00	
Health Department		259 00		259 00	249 00	10 00	
Vital Statistics		10 00		10 00	10 00		
Town Dump		200 00		200 00		200 00	
Pine Blister Rust		65 00	95	65 95	64 80	1 15	
Highway Maintenance—Summer		5,500 00	931 00	6,431 00	5,499 62	931 38	
Highway Maintenance—Winter		7,000 00	907 50	7,907 50	7,820 97	87 03	
T. R. A.		409 75		409 75	409 75		
State Aid Class V Highways		500 00	325 78	825 78	798 07	27 71	
General Expenses, Highway Dept.		4,000 00	236 33	4,236 33	2,488 86	1,747 47	
Calcium Chloride		600 00		600 00	617 55		17 55
Culverts		300 00		300 00	307 77		7 77
Street Lighting		84 00		84 00	84 00		
Library		125 00		125 00	125 00		
Old Age Assistance		900 00	70 74	970 74	519 21	451 53	
Old Home Day		100 00		100 00	100 00		

Bicentennial Celebration		100 00		100 00	26 80	73 20	
Memorial Day		60 00		60 00	84 30		24 30
Cemeteries		300 00		300 00	323 69		23 69
Damage and Legal Expenses		150 00		150 00	38 47	111 53	
Suit vs. Nature Conservancy	$1,344 00			1,344 00	411 52	932 48	
Advertising		151 26		151 26	151 26		
Abatement and Refunds		1,002 98		1,002 98	119 70	883 28*	
Interest—Temporary Loans		400 00		400 00	447 93		47 93
Interest—Term Notes		400 00		400 00	424 50		24 50
Temporary Loans		30,000 00		30,000 00	30,000 00		
Term Notes		3,000 00		3,000 00	3,000 00		
Capital Reserve Fund		2,000 00		2,000 00	2,000 00		
County Tax		4,717 60		4,717 60	4,717 60		
School District 1964-65	21,007 31			21,007 31	21,007 31		
School District 1965-66		34,623 20		34,623 20	9,500 00	25,123 20*	
Taxes bought by Town			2,840 69	2,840 69	2,840 69		
Head Taxes			767 20	767 20	767 20		
Bond and Debt Retirement Tax			21 79	21 79	21 79		
*Liabilities carried to 1966	$22,351 31	$104,377 79	$6,559 52	$133,288 62	$102,387 95	$31,071 41	$170 74
						170 74	
					Net Unexpended Balance	$30,900 67	

BALANCE

December 31,

ASSETS

Cash: In hands of Treasurer		$16,714 23
In Hands of Cemetery Board		1,296 37
Capital Reserve Funds		
Unredeemed Taxes		
Levy of 1963	$168 43	
Levy of 1964	1,495 38	
		2,663 81
Uncollected Taxes		
Levy of 1965	6,170 67	
State Head Taxes 1965	85 00	
		6,255 67
Total Assets		$31,781 34
Excess of Liabilities over Assets (net debt)		16,772 00
Grand Total		$48,553 34
Net Debt December 31, 1964		$17,651 97
Net Debt December 31, 1965		16,772 00
Decrease in Debt		$879 97

Debt was created for purchase of highway equipment

SHEET

1965

LIABILITIES

Bills Outstanding:		
Unexpended Balance, Special Appropriation		$932 48
(Legal Expenses re. Nature Conservancy Suit)		
Due State:		
Head Tax 1965 Uncollected	$85 00	
Yield Tax, Bond & Debt Ret.	21 79	
		106 79
Due to School District:		
Balance of Appropriation		28,999 00
Capital Reserve Funds		7,515 07
Long Term Note Outstanding		11,000 00
(Equipment Note #2)		
Total Liabilities		$48,553 34
Grand Total		$48,553 34

SCHEDULE OF TOWN PROPERTY

Description	Value
1. Town Hall, land & building	$7,500 00
Furniture & Equipment	1,000 00
2. Library, land & building	5,500 00
Furniture & equipment	3,000 00
3. Fire Department, land & building	4,500 00
Equipment	15,000 00
4. Highway Department, land & building	2,000 00
Equipment	25,000 00
5. School Department, land & building	28,000 00
Furniture & equipment	2,000 00
6. Hale Dam Site, land only	100 00
7. 11 acres-City Hill Summit	100 00
Total	$92,700 00

REPORT OF TAX COLLECTOR

SUMMARY OF WARRANT
PROPERTY, POLL AND YIELD TAXES
LEVY OF 1965

DR.

Taxes Committed to Collector:		
Property Taxes	$66,050 75	
Poll Taxes	262 00	
Yield Taxes	78 66	
Total Warrant		$66,391 41
Added Taxes:		
Poll Taxes		8 00
Interest Collected		13 80
Total Debits		$66,413 21

CR.

Remittances to Treasurer:		
Property Taxes	$59,410 56	
Poll Taxes	232 00	
Yield Taxes	78 66	
Interest Collected	13 80	
		$59,735 02
Abatements:		
Property Taxes	$469 52	
Poll Taxes	10 00	
		$479 52

Uncollected Taxes-As Per Collector's List:		
Property Taxes	$6,170 67	
Poll Taxes	28 00	
		6,198 67
Total Credits		$66,413 21

Summary of Warrant
Property, Poll and Yield Taxes
Levy of 1964

DR.

Uncollected Taxes-As of January 1, 1965:		
Property Taxes	$7,741 09	
Poll Taxes	46 00	
Yield Taxes	52 12	
		$7,839 21
Added Taxes During 1965:		
Poll Taxes		2 00
Interest Collected During Fiscal Year Ended December 31, 1965		252 68
Total Debits		$8,093 89

CR.

Remittances to Treasurer During Fiscal Year Ended December 31, 1965:		
Property Taxes	$7,697 09	
Poll Taxes	44 00	
Yield Taxes	52 12	
Interest Collected During Year	252 68	
		$8,045 89
Abatements Made During Year:		
Property Taxes	$44 00	
Poll Taxes	4 00	
		48 00
Total Credits		$8,093 89

SUMMARY OF TAX SALE ACCOUNTS AS OF DECEMBER 31, 1965

DR.

	Tax Sale on Account of Levies of:		
	1964	1963	1962
Taxes Sold to Town During Current Fiscal Year	$2,840 69		
Balance of Unredeemed Taxes— January 1, 1965		$380 35	$153 43
Interest Collected After Sale	6 08	15 88	25 14
Redemption Costs	9 50	3 65	3 70
Total Debits	$2,856 27	$399 88	$182 27

CR.

Remittances to Treasurer During Year	$360 89	$231 45	$182 27
Unredeemed Taxes— At Close of Year	2,495 38	168 43	
Total Credits	$2,856 27	$399 88	$182 27

Unredeemed Taxes from Tax Sales on Account of Levies of:

	1964	1963
Hutchins, Victor		$37 68
Hutchins, Walter	$154 36	130 75
Jordan, Leroy & Mary E.	139 84	
Nature Conservancy of N. H.	2,201 18	
	$2,495 38	$168 43

Summary of Warrant State Head Tax Levy of 1965

DR.

State Head Taxes Committed to Collector:

Original Warrant	$800 00

Added Taxes	15 00	
Total Commitment		$815 00
Penalties Collected		8 00
Total Debits		$823 00

CR.

Remittances to Treasurer:		
Head Taxes	$705 00	
Penalties	8 00	
		$713 00
Abatements		25 00
Uncollected Head Taxes—as per Collector's List		85 00
Total Credits		$823 00

Summary of Warrant
State Head Tax
Levy of 1964

DR.

Uncollected Taxes—		
As of January 1, 1965	$130 00	
Added Taxes During 1965	5 00	
Penalties Collected During 1965	12 00	
Total Debits		$147 00

CR.

Remittances to Treasurer During 1965:		
Head Taxes	$125 00	
Penalties	12 00	
		$137 00
Abatements		10 00
Total Credits		$147 00

UNCOLLECTED TAXES AS OF DECEMBER 31, 1965

LEVY OF 1965

Resident	Property	Poll	Head
Cray, Frank A.			$5 00
Cray, Pauline R.		$2 00	5 00
Creamer, Alton A. & Beverly A.	$46 00		
Hutchins, Agnes Z.		2 00	5 00
Hutchins, Beverly J.		2 00	5 00
Hutchins, Claude W.	92 00	2 00	5 00
Hutchins, Victor R.		2 00	5 00
Hutchins, Walter	152 72	2 00	5 00
Hutchins, Wendy		2 00	5 00
Jordan, David		2 00	5 00
Jordan, Leroy & Mary E.	138 00	4 00	10 00
Maxwell, Thomasa		2 00	5 00
McIntyre, William W.		2 00	5 00
McIntyre, Ethel M.		2 00	5 00
Murdough, Edward F. & Ruby	184 00		
Murdough, Theodore F. & Dorothy	119 60		
Pierce, Bernie H. & Janice W.	241 50		
Poland, Edgar		2 00	5 00
Quigley, Barnabas			5 00
Quigley, Mildred G.	73 23		5 00
Seixas, Janette R.	450 80		
Resident Totals	$1,497 85	$28 00	$85 00

Non-Resident:	Property
Cotton, Norman H. & Janice A.	$186 76
Felix, Peter Q. & Sylvia L.	133 40
Granite Lake Realty Corp.	1,919 72
Michaud, Joseph H. & Gallagher, Florence R.	105 80
Nature Conservancy of N. H.	2,228 24
Quigley, Terrance	2 30
Rowell, Clark A.	96 60
Non-Resident Total	$4,672 82

Summary of Uncollected Taxes
Levy of 1965

	Property	Poll	Head
Resident	$1,497 85	$28 00	$85 00
Non-Resident	4,672 82		
Total Uncollected, Levy of 1965	$6,170 67	$28 00	$85 00

I hereby certify that the above list showing the name and amount due from each delinquent taxpayer, as of December 31, 1965, on account of the tax levy of 1965, is correct to the best of my knowledge and belief.

SIDNEY F. PARTRIDGE,
Tax Collector

Jan. 13, 1966
Audited by Everett S. Martin

RESIDENT INVENTORY AND TAXES FOR THE YEAR 1965

Name and Description		Valuation	Total Tax
Adams, Earl M.			
Poll Exempt - Head			$5 00
L & B rt. 9 $3600			
Exemption	1000	$2600	119 60
Adams, Alice N.			
Poll & Head			7 00
Allen, Bonnie			
Poll & Head			7 00
Balch, Kenneth B.			
Poll & Head			7 00
19a L & B Rt. 9		6750	310 50
Balch, Vera B.			
Poll & Head			7 00
Balch, Janet M.			
Poll & Head			7 00
Ball, Frank W.			
Poll Exempt - Head			5 00
10a L & B Nelson Road	5660		
30a Guillow lot	90		
1 boat	100		
Exemption	1000	4850	223 10
Ball, Doris H.			
Poll & Head			7 00
Barker, Jean			
Poll & Head			7 00
Barrett, Earl W.			
Poll & Head			7 00
8a L & B Old Town Rd.			
16a Wilson Land			
35a Proctor land	3000		
1 boat	100	3100	142 60
Barrett, Fanny G.			
Poll & Head			7 00
Barrett, Roland			
Poll & Head			7 00
Barrett, Wilmer			
Poll & Head			7 00
Battinelli, Vincent J.			
Poll Exempt - Head			5 00
L & B Nelson Road	1500		
Exemption	1000	500	23 00
Battinelli, Frances M.			
Poll & Head			7 00
Bennett, Donald A.			
Poll Exempt - Head			5 00
L & B Munsonville	6250		
Exemption	1000	5250	241 50
Bennett, Barbara E.			
Poll & Head			7 00
Bridge, Jessie			
L & B Rt. 9		200	9 20
Brokaw, Elsie			
Poll & Head			7 00
Brown, Irving F.			
L & B Rt. 9		5015	230 69
Cole, Perley			
L & B Nelson Village		4550	209 30
Cole, Parker			
Poll Exempt - Head			5 00
Cray, Frank A.			
Poll Exempt - Head			5 00
L & B Rt. 9 13400			
Exemption	1000	12400	570 40
Cray, Pauline R.			
Poll & Head			7 00
Creamer, Alton A.			
Poll & Head			7 00
L & B Rt. 9		1000	46 00
Creamer, Beverly A.			
Poll & Head			7 00
Curtis, Donald			
Poll & Head			7 00
Curtis, Mabel & Robert			
Poll & Head			7 00
93a L & B Nelson		1300	59 80
Cuthbert, George J.			
Poll Exempt - Head			5 00
L & B Rt. 9 6035			
1 boat	150		
Exemption	1000	5185	238 51
Cuthbert, Marion E.			
Poll & Head			7 00
Dobson, Joseph G.			
Poll Exempt - Head			5 00
L & B Munsonville	8262		
Exemption	1000	7262	334 05
Dobson, Maxine E.			
Poll & Head			7 00
Driscoll, Francis J. Jr.			
Poll & Head			7 00
L & B Munsonville		4650	213 90

Name and Description	Valuation	Total Tax
Driscoll, Anne M.		
Poll & Head		7 00
Ellicott, E. Gordon, Jr.		
Poll & Head		7 00
Fisher, Ernestine M.		
L & B Munsonville	5750	264 50
Fisher, Herman F.		
Poll & Head		7 00
Forssen, Gale		
Poll & Head		7 00
L & B Munsonville	6325	290 95
Forssen, Lois H.		
Poll & Head		7 00
Forssen, John		
Poll & Head Exempt		
Frazier, Leonard F.		
Poll & Head		7 00
2a L & B Rt. 9	3250	149 50
Frazier, Marion		
Poll & Head		7 00
French, Winston		
Poll Exempt - Head		5 00
60a L & B Centr. Pond Rd. 6900		
Exemption 1000	5900	271 40
French, Dorothy M.		
Poll & Head		7 00
Gallo, S. Frank		
Poll & Head Exempt		
Gallo, JoAnne B.		
Poll & Head		7 00
Gordon, Keith M.		
Poll & Head		7 00
L & B Rt. 9	3240	149 04
Gordon, Roberta P.		
Poll & Head		7 00
Guillow, Maurice L.		
Poll & Head		7 00
L & B Nelson Rd.	4780	219 88
Guillow, Hazel R.		
Poll & Head		7 00
Hatch, Robert H.		
Poll Exempt - Head		5 00
L & B Ctr. Pond Rd. 3540		
Exemption 1000	2540	116 84
Hatch, Elizabeth T.		
Poll & Head		7 00
Huber, Raymond G.		
Poll Exempt - Head		5 00
1a L & B Munsonville 4000		
1 boat 100		
Exemption 1000	3100	142 60
Huber, Mildred L.		
Poll & Head		7 00
Hutchins, Agnes Z.		
Poll & Head		7 00
Hutchins, Beverly J.		
Poll & Head		7 00
Hutchins, Brenda M.		
Poll & Head		7 00
Hutchins, Claude W.		
Poll & Head		7 00
L & B Nelson Road 1750		
Portable Mill 250	2000	92 00
Hutchins, Clyde W.		
Poll Exempt - Head		5 00
Bldg. Nelson Road 2500		
100a Jewett lot 700		
Exemption 1000	2200	101 20
Hutchins, Victor R.		
Poll & Head		7 00
Hutchins, Walter		
Poll & Head		7 00
L & B Nelson Rd.	3320	152 72
Hutchins, Wendy		
Poll & Head		7 00
Ingram, Edward		
Poll & Head		7 00
½a L & B Granite Lake 8330		
1 boat 150	8480	390 08
Ingram, Jeanette		
Poll & Head		7 00
Iselin, Arthur Jr.		
Poll Exempt - Head		5 00
40a L & B Leadmine Road 10390		
5a Silver Lake 1055		
Chalet 10000		
20a Simmons lot 500	21945	1009 47
Iselin, Cornelia		
Poll & Head		7 00
Iselin, Michael P.		
Poll & Head		7 00
Jennison, Arthur N.		
Poll & Head		7 00
L & B Granite		

Name and Description		Valuation	Total Tax
Lake		12960	596 16
Jennison, Madalyn			
Poll & Head			7 00
Jordan, David			
Poll & Head			7 00
King, Harold G.			
Poll & Head			7 00
L & B Rt. 9		10800	496 80
Maxwell, Thomasa			
Poll & Head			7 00
Martin, Everett S.			
Poll & Head			7 00
L & B Granite Lake	22340		
Stock in trade	1500		
6 boats	250	24090	1108 14
Martin, Bernice C.			
Poll & Head			7 00
McClure, Lawrence C. Jr.			
Poll & Head			7 00
L & B Old Stoddard Road		2700	124 20
McClure, Natalie J.			
Poll & Head			7 00
McIntire, Ethel M.			
Poll & Head			7 00
McIntire, William W.			
Poll & Head			7 00
Milbank, Robbins			
Poll & Head			7 00
L & B Silver Lake	30010		
2 boats	250	30260	1391 96
Milbank, Helen K.			
Poll & Head			7 00
Miner, Arnold G.			
Poll Exempt - Head			5 00
L & B Nelson Road	3800		
Exemption	1000	2800	128 80
Miner, Norma J.			
Poll & Head			7 00
Monroe, Florence			
L & B Munsonville		2200	101 20
Morrison, Ishbel			
L & B Nelson Vil.		5419	249 27
Murdough, Edward F.			
Poll & Head			7 00
L & B Nelson Road	3700		
Road Machinery	300	4000	184 00
Murdough, Ruby			
Poll & Head			7 00
Murdough, Theodore F.			
Poll & Head			7 00
L & B Cross Rd.		2600	119 60
Murdough, Dorothy			
Poll & Head			7 00
Nelson Congregational Church			
L & B Nelson Vil.		4050	186 30
Norling, Carl G.			
Poll Exempt - Head			5 00
38a L & B Munsonville	7500		
Exemption	1000	6500	299 00
Norling, Florence M.			
Poll & Head			7 00
Page, Marguerite			
Poll & Head			7 00
L & B Rt. 9		3250	149 50
Parkinson, Robert			
Poll & Head			7 00
L & B Cross Rd.		5500	253 00
Parkinson, Ann			
Poll & Head			7 00
Partridge, Claire A.			
Poll & Head			7 00
1a Land Tolman Pond		180	8 28
Partridge, Sidney F. & Claire A.			
Poll Exempt - Head			5 00
L & B Tolman Pond	5200		
1 boat	50		
Exemption	1000	4250	195 50
Pierce, Bernie H.			
Poll & Head			7 00
205a L & B Rt. 9	4500		
1 boat	150		
Road Machinery	600	5250	241 50
Pierce, Janice W.			
Poll & Head			7 00
Pierce, Judith			
Poll & Head			7 00
Poland, John C.			
Poll & Head			7 00
L & B Munsonville		2575	118 45

Name and Description		Valuation	Total Tax
Poland, Rose			
Poll & Head			7 00
Poland, Edgar			
Poll & Head			7 00
Pratt, Bradley C.			
Poll & Head			7 00
L & B Rt. 9		4200	193 20
Pratt, Charlotte H.			
Poll & Head			7 00
Quigley, Barnabas			
Poll Exempt - Head			5 00
Quigley, Mildred G.			
Poll Exempt - Head			5 00
L & B Nelson Village	2592		
Exemption	1000	1592	73 23
Robinson, Catherine P.			
Poll & Head			7 00
L & B Tolman Pond		2000	92 00
Robinson, Robert E.			
Poll Exempt - Head			5 00
L & B Tolman Pond	3990		
Exemption	1000	2990	137 54
Robinson, Hazel M.			
Poll & Head			7 00
Sarton, May			
Poll & Head			7 00
L & B Nelson Vil.		7660	352 36
Sawyer, Norman			
Poll Exempt - Head			5 00
L & B Cross Road	2600		
Exemption	1000	1600	73 60
Sawyer, Eva A.			
Poll & Head			7 00
Schillemat, Edward R., Jr.			
Poll & Head			7 00
Schillemat, Harriet A.			
Poll & Head			7 00
L & B Ledgewood		1840	84 64
Seixas, Janette R.			
Poll & Head			7 00
L & B Nelson Vil.		9800	450 80
Sharples, William & Alice			
L & B Nubanusit Road	2650		
Land, Nubanusit Lake	1925	4575	210 45
Skinner, Joseph			
Poll Exempt - Head			5 00
175a L & B Nubanusit Road		5700	262 20
Skinner, Sarah			
Poll & Head			7 00
Staples, George H.			
Poll Exempt - Head			5 00
L & B Cross Road	3565		
Exemption	1000	2565	117 99
Staples, Ruth R.			
Poll & Head			7 00
Stolpp, Robert J.			
Poll & Head			7 00
Struthers, Parke H., Sr.			
Poll Exempt - Head			5 00
225a L & B Cabot Road	8600		
7a Scripture Place	500	9100	418 60
Teeter, Leroy A.			
Poll Exempt - Head			5 00
11a L & B Ctr. Pond Rd.		6090	280 14
Teeter, Albertine R.			
Poll & Head			7 00
Teppema, Jan			
Poll & Head			7 00
115a L & B Log Cabin Road		6920	318 32
Thornton, Fred A.			
Poll & Head			7 00
1a L & B Rt. 9		3600	165 60
Thornton, Edith L.			
Poll & Head			7 00
Tolman, Barry B.			
Poll & Head			7 00
Tolman, Bess N.			
Poll & Head			7 00
Tolman, Elizabeth B.			
Poll & Head			7 00
Tolman, Ethan C.			
Poll & Head			7 00
45a Melville lot	315		
4a Cady lot	400		
Road Machinery	800	1515	69 69
Tolman, Florence B.			
Poll & Head			7 00
Tolman, Francis W.			
Poll & Head			7 00
4a L & B Home Place	4150		

Name and Description		Valuation	Total Tax
Skillin			
Place	5100		
Farm	18600		
3 boats	100	27950	1285 70
Tolman, Frances B.			
Poll & Head			7 00
Tolman, Harvey E.			
Poll & Head			7 00
Camp		50	2 30
Tolman, Janet P.			
Poll & Head			7 00
Tolman, Neil, Heirs of			
L & B Old Stoddard			
Road	7148		
Joseph lot, Tolman			
Pond	180		
Murphy lot, Cross			
Road	100	7428	341 69
Tolman, Newton F.			
Poll & Head			7 00
Greengate	14013		
Tolman			
Pond	4650	18663	858 50
Tolman, Renn			
Poll & Head			7 00
Cabin		200	9 20
Tolman, Mrs. Alice B.			
3a L & B Melville	5700		
½a Fletcher			
lot	50	5750	264 50
Tolman, Rodger M.			
Poll Exempt - Head			5 00
136a L & B Home			
Place	14788		
30a L & B Harrisville Rd.	2300		
2-3 Nubanusit			
Landing)			
2-3 Tilman Pond			
Landing)			
2a ½ Int. Brick			
Yard lot)	808		
10a ½ Int. Tenney			
lot)			
2-3 Yardley lot)			
1.4a Cayward			
Property	5000		
Exemption	1000	21896	1007 22
Tolman, Pamela J.			
Poll & Head			7 00
Tompkins, Douglas			
Poll & Head			7 00
Tompkins, Harold			
Poll Exempt - Head			5 00
L & B Nelson			
Road	3600		
Exemption	1000	2600	119 60
Tompkins, Ethelyn			
Poll & Head			7 00
Tompkins, Irene			
Poll & Head			7 00
L & B Rt. 9		1850	85 10
Towne, Helen			
Poll & Head			7 00
Upton, Frank E. Sr., Heirs of			
10a Hale Place &			
Camp	7330		
80a Home			
Place	6579		
25a Stevens			
lot	90		
125a Jennings & Buffum			
lot	370		
5a Bryant lot	35	14404	662 58
Upton, Frank E., Jr.			
Poll & Head			7 00
1a Sprout			
Land	10		
Sawmill	500	510	23 46
Upton, Ada, Heirs of			
25a Ruffle			
Pasture		175	8 05
Upton, Horace, Heirs of			
260a Land, Old			
Stoddard Rd.		980	45 08
Walter, John			
Poll Exempt - Head			5 00
90a L & B Rt.			
9	4525		
Exemption	1000	3525	162 15
Walter, Priscilla T.			
Poll & Head			7 00
Warner, Beatrice M.			
Poll & Head			7 00
Warner, Don Jr.			
Poll & Head			7 00
133a Holt & White			
Farm	400		
20 cows	2600		
Exemption	1000	2000	92 00
Warner, Don Sr.			
Poll & Head			7 00
20a Jewett lot		140	6 44
Warner, Doris			

Name and Description		Valuation	Total Tax
Poll & Head			7 00
Warner, George N.			
Poll & Head			7 00
Camp		1000	46 00
Warner, Grace L.			
Poll & Head			7 00
4a Creamer Place	400		
80a L & B Home Place	2200	2600	119 60
Warner, John E.			
Poll & Head			7 00
Camp		600	27 60
Warner, Mildred			
Poll & Head			7 00
Warner, Ralph E.			
Poll & Head			7 00
Camp		400	18 40
Warner, Joan A.			
Poll & Head			7 00
Watt, Nigel			
Poll Exempt - Head			5 00
25a L & B Rt. 9	4000		
Exemption	1000	3000	138 00
Watt, Helen			
Poll & Head			7 00
Wheelright, Arabelle			
Poll & Head			7 00
White, Barrie M.			
Poll & Head			7 00
White, Barrie M., Trustee			
374a L & B Lead Mine Rd.		7160	329 36
White, Barbara			
Poll & Head			7 00
Wilder, Alden E.			
Poll Exempt - Head			5 00
2a L & B Rt. 9	4460		
Exemption	1000	3460	159 16
Wilder, Elizabeth I.			
Poll & Head			7 00
Wilder, Alden & Richard			
5½a Land		225	10 35

NON-RESIDENT INVENTORY AND TAXES FOR THE YEAR 1965

Name and Description		Valuation	Total Tax
Alexander, Dr. Malcolm U.			
3½a L & B Nubanusit Lake	$5800		
4 boats	510	$6310	$290 26
Allen, Herbert A.			
100a Storey lot		700	32 20
Allen, Peter H. & Marion L.			
76a Robbins lot		525	24 15
Anctil, Albert F.			
L &B Silver Lake	5940		
2 boats	50	5990	275 54
Ansaldo, Charles R.			
L & B Silver Lake		2430	111 78
Ardry, Frederick J. & Ronald G.			
L & B Granite Lake		2700	124 20
Avery, Fred			
L & B Granite Lake		2800	128 80
Bach, Ronald P.			
L & B Granite Lake	5200		
1 boat	100	5300	243 80
Ballou, Ivah H.			
L & B Granite Lake		4150	190 90
Barron, Robert W.			
L & B Old Stoddard Road		3500	161 00
Beauregard, Chas. & Sons Inc.			
345a Land Old Stoddard Rd.		1010	46 46
Bemis, Ralph			
Land Harrisville Road		155	7 13
Bennett, Marion			
10a L & B Nelson Village		5100	234 60
Bennink, Richard E.			
12a L & B Nubanusit			

Name and Description		Valuation	Total Tax
Lake	8830		
5a Hersey lot	2090		
3 boats	200	11120	511 52
Berman, Stanley J.			
L & B Granite Lake	6120		
2 boats	100	6220	286 12
Boccia & Grout			
L & B & R of W. Granite Lake		5550	255 30
Boles, Alton & Helen			
90a Westminster lot		630	28 98
Brantwood, Trustees of			
Land Silver Lake		1000	46 00
Briggs, Mary Cabot Trust			
30a Yardley Pasture			
10a Tenney lot Hunt Pasture		7330	337 18
Brown, Fred, Heirs of			
60a Old Stoddard Road		300	13 80
Brown, Hugh			
5a Robbins lot		50	2 30
Browne & Nichols School, The			
105a Chesham Rd.		735	33 81
Bruce, Duncan Jr.			
L & B Nubanusit Lake		6000	276 00
Bundy, Robert H.			
5a L & B City Hill Rd.		810	37 26
Burns, Helen P.			
76a Redmond Farm		5000	230 00
Bushey, Roy, Hazel, Myrna			
1a Land Rt. 9		250	11 50
Cady, George L. Jr.			
L & B Nubanusit Lake	8780		
3 boats	250	9030	415 38
Call, Robert J.			
L & B Nubanusit Lake		3725	171 35
Carlson, Raymond O. & Jeannette S.			
L & B Granite Lake		3625	166 75
Carter, Frank H. & Elizabeth			
L & B Nubanusit Lake	7590		
3 boats	850	8440	388 24
Caruso, Arthur T.			
4a L & B Munsonville		1800	82 80
Chandler, Christine			
L & B Granite Lake	4460		
2 boats	350	4810	221 26
Chaplin, D. Reed			
1½a L & B Granite Lake	8650		
5a Part Scott Estate	50	8700	400 20
Cheshire Co. Sav. Bank			
1a Perham Place		1000	46 00
Cheshire Mills			
10a Plummer & Rugg lots	1122		
30a Reed lot	337		
43a Sheldon lot	482		
Water Rights Nubanusit Lake & Spoonwood Pond	10772		
Frontage Spoonwood Pond	4484		
Frontage Nubanusit Lake	673	17870	822 02
Cilley, Dr. Richard D.			
L & B Old Sullivan Road		8890	408 94
Claywood, Henry J.			
30a Part Burpee lot		210	9 66
Cobleigh, Gerald F.			
L & B Nelson Village		3700	170 20
Collins, Maurice W., Jr.			
160a L & B Old Stoddard Rd.		2430	111 78
Conrad, Margaret E.			
5a L & B Rt. 9	1700		
5a Page lot	50	1750	80 50
Cotton, Norman H. & Janice A.			
L & B Granite Lake		4060	186 76
Curns, Katherine E. C.			

Name and Description		Valuation	Total Tax
25a Land City Hill Road		250	11 50
Coutu, Louis A. & Esther F.			
L & B Munsonville		3700	170 20
Danner, Walter A.			
L & B Nubanusit Lake		6000	276 00
Dardani, Lucy			
L & B Granite Lake	5050		
3 boats	300	5350	246 10
Davenport, Vernon			
15a L & B Rye Pond		1000	46 00
DeLuca, Gerard M.			
82a Land Old Stoddard Rd.		825	37 95
deMartelly, John S. & Janet			
50a L & B Center Pond Road		2500	115 00
Drogue, Donald R.			
L & B Silver Lake		2170	99 82
Dutton, D. Wesley, Heirs of			
1a Dunn lot		100	4 60
Duhamel, Edward & Jeanine			
4a Old Stoddard Road		400	18 40
Elias, Peter			
L & B Nubanusit Lake R of W.Tolman Pond	12150		
2 boats	250	12400	570 40
Fallon, Donald J. & Eleanor B.			
L & B Silver Lake		2430	111 78
Faulkner, Gilbert L.			
L & B Granite Lake	6100		280 60
L & B Granite Lake	2970		136 62
Felix, Peter Q. & Sylvia			
L & B Nubanusit Lake Road		2900	133 40
Fiderio, Charles			
50a L & B Center Pond Road		1210	55 66
Fitch, Hazel F.			
L & B Granite Lake		5400	248 40
Foster, Alfred D.			
300a L & B Old Stoddard Rd.		3400	156 40
Fuller, Henry M.			
100a L & B Nelson Village		11980	551 08
Gale, Edith			
26a Osgood Farm		301	13 84
Garrigue, Florence M.			
4a L & B Nubanusit Lake		3136	144 26
Garlo, Harold E. & Dorothy W.			
L & B Munsonville		4250	195 50
Gaulin, Alfred			
L & B Rt. 9		1000	46 00
Geddes, Paul K.			
Robbins Pasture		1000	46 00
Giambro, Costantina D. Trustees for Dario & David N. Giambro			
498a City Hill	4630		
House Trailer	2160	6790	312 34
Giffin, John			
3a L & B Tolman Pond	7100		
50a Hurd Hill	450	7550	347 30
Gilmore, Richard F. & Ruth N.			
5a L & B Nubanusit Lake		5010	230 46
Glazier, L. Gordon			
4a L & B Silver Lake		2050	94 30
Glazier, William H. M.			
2a L & B Silver Lake		3100	142 60
Golm, Ida Maria			
L & B Granite Lake		1800	82 80
Granite Lake Assn.			
Water Rights, Granite Lake		1000	46 00
Granite Lake Realty Corp.			
L & B Granite Lake	41000		
2 boats	1000	42000	1932 00
Green, Malcolm R.,			

Name and Description		Valuation	Total Tax
Heirs of			
Frontage, Granite Lake		330	15 18
Grill, Herman A. & Viola			
8a Dunroamin		8200	377 20
Grube, Mary E.			
12a L & B Granite Lake	5000		
2 boats	300	5300	243 80
Guida, Alexander & Lottie			
Frontage, Granite Lake		1500	69 00
Guida-Seibert Dairy Co., The			
324a Tarbox & Wilson lot	1072		
95a Towne Farm	398		
Howe lot	200		
Frazier lot	500		
Sawtelle lot	270		
Buildings	4500	6940	319 24
Hammond, John J.			
248a Gunn lot	740		
Guillow lot	100	840	38 64
Hammond, Mary			
L & B Granite Lake		3950	181 70
Hanifin, Thomas E.			
33a Donkey Pasture	100		
57a Taylor lot	400		
120a Cheney lot	840	1340	61 64
Hardy, Miriam, Noah P. & Christine			
130a Hardy & White Farms		2800	128 80
Hardy, N. Phillips			
86a Woodland		250	11 50
Harper, Lewis N.			
L & B Silver Lake		3967	182 48
Hartwell, Marjory			
L & B Munsonville		5700	262 20
Hastings, Ruth B.			
⅛ Int. Hardy Farm		110	5 06
Heany, Sarah M.			
45a Page Hill lot		385	17 71
Hersey, Winthrop P.			
16a L & B Nubanusit Lake	12350		
3 boats	500	12850	591 10
Hewett, Lynwood H. Jr., Dorothy H. Hewett & Kimball, Robert P.			
L & B Nubanusit Lake	6990		
2 boats	200	7190	330 74
Hinds, Ray A.			
45a Holt lot	450		
½a L & B granite Lake	4300		
84a Blodgett lot	253		
16a Felt Hill lot	47		
1 boat	50	5100	234 60
Hooper, Ruth			
31a L & B Blueberry Lane		1300	59 80
Howard, Noramn B.			
L & B Granite Lake		4800	220 80
Humble Oil Co.			
Gasoline Pumps & Tanks		450	20 70
Hunting, Charles L.			
L & B Nubanusit Lake		5748	264 41
Huntress, Frank C.			
L & B Granite Lake		2700	124 20
Huntsman-Trout, Beatrice Rolfe			
50a Part of Brooks Farm		350	16 10
Jackson, Charles N.			
L & B Granite Lake		2900	133 40
Jones, Edgar P. & Charlotte			
15a L & B Hardy Farm		2550	117 30
Johnson, Alfred W.			
L & B Granite Lake		1200	55 20
Jordan, Leroy & Mary E.			
6a L & B Cross Road	2000		
Junk	1000	3000	138 00
Judge, Lisel			

Name and Description		Valuation	Total Tax
L & B Nubanusit Lake		7500	345 00
Keene, City of			
53a Hale & Hardy lot	165		
77a Echo Lake	3850		
80a Rolfe Land	4000	8015	368 69
Kendall, A. Harold & Adele Mason			
L & B Granite Lake	8165		
2 boats	100	8265	380 19
Klemperer, Marget Freund			
55a L & B Harrisville Rd.		2800	128 80
Knight, Arthur			
L & B R of W. Granite L.	2100		
Part of Stevens lot	525		
1 boat	75	2700	124 20
Knox, Clifton J. et al			
L & B Granite Lake		6705	308 43
Kramer, Michael & Helen			
1a L & B Cross Road		2400	110 40
Lane, H. LeGro & Arlene M.			
Lake		7500	345 00
L & B Nubanusit			
Lape, Carl M. & Ruth S.			
L & B City Hill		10800	496 80
Lape, James T.			
L & B Cram Place		7500	345 00
Laubshire, Lowell B.			
1a Brown lot		50	2 30
Law, Mrs. Rosamond E.			
L & B Silver Lake		7790	358 34
Leary, John K. & Rita J.			
L & B Granite Lake		2500	115 00
Lehs, Nancy Ward			
45a Felt Hill lot		450	20 70
Leroux, Donald W.			
60a Part of Kelly Farm		300	13 80
Lindner, Carl M.			
5a Fay lot		90	4 14
Lindner, Charles R.			
3½a L & B Log Cabin Rd.		1000	46 00
Lindner, Priscilla L.			
5a Patrick lot		90	4 14
Little, Jesse			
L & B Granite Lake	4820		
1 boat	50	4870	224 02
Levy, Alexander & Linda S.			
70a Apple Hill Camp		18900	869 40
McClure, Kenneth D.			
55a Blodgett lot	385		
11a Tolman Hill lot	75	460	21 16
McIntire, Laura J.			
L & B Munsonville		2475	113 85
McKechnie, Edwin R. & Horace E.			
L & B Granite Lake		6525	300 15
McMahon, John			
30a Rugg lot & camp		300	13 80
McPartland, Kenneth M. & Nance L.			
8a L & B Nubanusit Lake		5400	248 40
Mentor, Leon D.			
L & B Granite Lake	3150		
1 boat	500	3650	167 90
Metcalf, Mrs. Neil			
Taylor lot		350	16 10
Michaud, Joseph H. & Florence R. Gallagher			
L & B Munsonville		2300	105 80
Miller, Mark Channing et al			
66a L & B Nubanusit Lake		20410	938 86
Morse, Elbert W.			
Land Munsonville		270	12 42
Murdock, E., Inc.			
100a Pearson & Swett lots		1025	47 15
Murphy, Thomas F.			

Name and Description		Valuation	Total Tax
L & B Granite Lake	11500		
1 boat	200	11700	538 20
Murray, Albert F., Jr.			
L & B Granite Lake	6500		
1 boat	175	6675	307 05
Miller, Kelton B.			
1 boat		50	2 30
McPhee, Catherine L. & Hilbert, Louise R.			
4½a Lakeview, Granite Lake		20000	920 00
Nature Conservancy of N.H.			
Island on Nubanusit Lake		48440	2228 24
Newberry, Ellsworth S.			
1½a L & B Granite Lake		4860	223 56
Newcombe, Eleanor G.			
L & B Granite Lake	6500		
1 boat	200	6700	308 20
N. E. Woodenware Corp.			
200a Sheldon lot		800	36 80
N. H. Timbers, Inc.			
25a Damon lot		175	8 05
Olmstead, Francis & Francis			
L & B Rt. 9		1400	64 40
Palmer, Robert M.			
L & B Nubanusit Lake		5940	273 24
Parker, Lewis			
60a Taylor lot	420		
40a Gibson lot	240		
Osgood Place	1000		
Portable Mill	400	2060	94 76
Parker, Walter B.			
65a L & B Holt Farm		5400	248 40
Parker, Linn & Sadie T. & Kimball & Dorothy Hewett			
L & B Nubanusit Lake		7560	347 76
Patek, Dr. Arthur J., Jr.			
7a L & B Dixon Hill		5400	248 40
Pelletier, Anna			
L & B Granite Lake	4500		
1 boat	100	4600	211 60
P. H. F., Inc.			
Land Silver Lake		500	23 00
Peterborough Savings Bank			
L & B Old Stoddard Road		5400	248 40
Phillips, Mrs. E. W., Heirs of			
130a Old Stoddard Road		3150	144 90
Plant, Sydney			
L & B Granite Lake		7700	354 20
Priest, Eliott & Homer			
5a Bark Mill lot		50	2 30
Priest, Theodore M.			
35a Hubbard lot		225	10 35
Public Service Co. of N. H.			
Plants & Lines		75000	3450 00
Quigley, Terrance			
Land Old Stoddard Road		50	2 30
Realties, Inc.			
Priest lot	350		
45a Gauthier lot	135	485	22 31
Rebidue, Roy E. & Doris			
L & B Silver Lake		2700	124 20
Reed, Vera B.			
L & B Tolman Pond		1700	78 20
Robertson, Dr. Norris H.			
L & B Nubanusit Lake		6530	300 38
Robertson, Dr. Norris H. & C. Lester Hunting			
Island, Nubanusit Lake		1800	82 80
Robertson, William R. & Anne T.			
L & B Silver Lake & Center Pond	20250		
3 boats	100	20350	936 10
Robin, Isidor			
L & B Munsonville		3600	165 60
Rodgers, Edith M. & Priscilla R. Holt			

Name and Description	Valuation	Total Tax
L & B Granite Lake	3600	165 60
Rowe, Hollis L & B Silver Lake	3175	146 05
Rowell, Clark A. L & B Granite Lake	2100	96 60
Schillemat, Marie L & B Munsonville	2600	119 60
Seaver, Edgar 55a Land, Silver Lake	4200	193 20
Sebastian, Lester L & B Granite Lake	5000	230 00
Shepard, Elizabeth W. 44a L & B Silver Lake	8074	371 40
Shick, Roger O. L & B Granite Lake	5670	260 82
Simmons, Elizabeth C. 23a L & B Nubanusit Lake	7290	335 34
Small, Howard A. & Esther B. L & B Old Stoddard Road	1620	74 52
Smith, G. Rogers L & B Granite Lake	2700	124 20
Smith, Philip Bldg., Nubanusit Lake	400	18 40
Spaulding, Earl B. L & B Tolman Pond	3880	178 48
Stebbins, Mrs. Edith 75a L & B Tolman Pond	2700	124 20
Stewart, Jeannette L. 60a Taylor Pasture	300	13 80
Stockwell, Sidney W. 500a Kemp, Lewis & Goodhue lots	2500	115 00
Swett, Perley 26a Towne lot		
78a Part of Harris lot	520	23 92
Takio, Mrs. Alice L & B Munsonville	2260	103 96
Thompson, Theron 5a Rt. 9	50	2 30
Tolman, Arvilla C. 645a City Hill	2580	
377a L & B Nubanusit Road	2356	
35a Blodgett lot	245	
4a Home Place	5100	
3a Land, Nubanusit Lake	1905	
2a ½ Int. Brickyard lot)		
10a ½ Int. Tenney lot)		
1-3 Int. Nubanusit Lake Landing)	808	
1-3 Int Tolman Pond		
1-3 Int. Yardley lot)	808	12994 597 72
Tolman, Helen L & B Nelson Village	3600	
10a City Hill lot	70	
5a White Pasture	35	3705 170 43
Trask, Henry A. L & B Munsonville	3670	168 82
Tribble, Joseph L. 2a L & B Granite Lake	3950	181 70
Trowbridge, Dr. Cornelius P. 200a L & B Old Sullivan Rd.	7650	351 90
Tuttle, Gale T. & Nina G. L & B Granite Lake	1600	73 60
United Church of Christ in Keene 5a Felt Hill lot	50	2 30
Vaughter, David C. L & B Nubanusit Lake	4590	211 14
Weaver, Ralph & Eleanor L & B & R of W. Granite Lake	2850	131 10

Name and Description	Valuation	Total Tax
Welch, Joseph F.		
L & B Nubanusit Lake	14476	665 90
Wells, Wellington, Heirs of		
20a White lot	140	6 44
Whitcomb, Roswell		
106a 1-3 Int Helen Bailey Farm	530	24 38
Wiechert, Richmond R.		
34a L & B Center Pond Rd.	2700	124 20
Wilder, Wilfred R.		
4a Part of Stone lot	50	2 30
Williams, Willis E.		
12a L & B & R of W. Cabot Rd.	7800	358 80
Wilson, David Bruce		
L & B Rt. 9	1500	69 00
Wilson, Tom Muir		
Hart lot, Old Stoddard Rd.	540	24 84
Wiswall, Leroy		
18a Hilltop lot	126	5 80
Wright, Helen A.		
L & B Granite Lake	4675	215 05
Wright, Ralph W.		
L & B Granite Lake	2500	115 00
Zahos, George L.		
L & B Granite Lake 3510		
1 boat 225	3735	171 81

REPORT OF TOWN TREASURER

From Local Taxes: (Details in Report of Tax Collector)		$69,405 52
From State:		
Interest and Dividends Tax	$4,706 42	
Savings Bank Tax	155 07	
Class V Highways	325 78	
Hedgehog Bounties	100 50	
Refund, Head Tax	6 28	
Refund, Gas Tax	215 33	
Forest Fires	41 16	
		5,550 54
From Local Sources except Property Taxes		
Plowing Driveways	$907 50	
Rent of Equipment	931 00	
Sale of Materials	21 50	
Auto Fees	2,563 91	
Dog Licenses	173 00	
Rent of Town Hall	78 00	
Pistol Permit	2 00	
Road Agents Share-Blue Cross	86 38	
Blister Rust	95	
Susie Stevens Estate	70 74	
Refund: Rent of Equipment Trust Fund	712 50	
		5,547 48

Receipts other than Current Revenue:

Loans in anticipation of taxes	30,000 00
Total Receipts from all sources	$110,503 54
Balance on hand Jan. 1, 1965	9,312 23
	$119,815 77
Total Payments (see details in comparative statement of appropriations and expenditures	103,101 54
Balance on hand Jan. 1, 1966	$16,714 23

Dec. 31, 1965

Respectfully submitted,
FLORENCE TOLMAN,
Treasurer

REPORT OF ROAD AGENT

1965

WINTER MAINTENANCE

Labor	Hours	Rate	Total
Clyde Hutchins	1,579	$2 00	$3,158 00
Donald Curtis	345	1 33	458 85
Wayne Hutchins	509	1 50	763 50
Theodore Murdough	35	1 50	52 50
Barry Miner	25	1 33	33 25
Victor Hutchins	101	1 50	151 50
Douglas Tompkins	50	1 50	90 00
Arnold Miner	70	1 50	105 00
Ethan Tolman	5	1 50	7 50
Roy Wiswall	58	1 50	87 00
Roger Miner	10	1 50	15 00
John Warner	10	1 50	15 00
Carl Newcomb	75	1 50	112 50
Brenda Hutchins	8	1 33	10 64
Total Labor			$5,060 24
WINTER MISCELLANEOUS			
Clyde Hutchins, Scout	123	$2 50	$307 50
Wayne Hutchins, Scout	25½	4 50	114 75
Clyde Hutchins, Power Saw	39	1 50	58 50
Arnold Miner, Mileage	200	08	16 00
Arnold Miner, Dozer	2	8 50	17 00
George Navish, Truck	14	2 75	38 50
Richard Woodbury, Truck	8	5 90	47 20
Ethan Tolman, Dozer	10	6 35	63 49
Ethan Tolman, Move Dozer			5 00
Millard Cook, Move Dozer			11 00
Edward Murdough, Truck	8	5 90	47 20
Stanley Sanders, Truck	27	4 70	128 25
Total Miscellaneous			$854 39

SUPPLIES	
Davis Oil Co.	$168 09
Humble Oil Co.	560 63
Elm City Grain Co.	98 00
Sanel Auto Parts	131 80
Keene Sand & Gravel	191 11
William Weston	100 00
Cheshire Oil Co.	132 32
Alfred Foster	20 00
Rodger Tolman	15 00
Petroleum Products	37 50
Earl Batcheldor (Lumber	151 39
Dyer Sales & Equip.	300 00
Total Supplies	$1,905 84
Total Winter Maintenance	$7,820 47

SUMMER MAINTENANCE

Labor	Hours	Rate	Total
Clyde Hutchins	816½	$2 00	$1,633 00
Donald Curtis	704½	1 33	936 99
Theodore Murdough	16	1 50	24 00
Douglas Tompkins	36	1 50	54 00
Roy Wiswall	168½	1 50	252 75
John Walter	122	1 33	162 26
William Sharrad	22	1 33	29 26
Wayne Hutchins	10	1 50	15 00
Millard Cook	16	1 50	24 00
Total Labor			$3,131 26

SUPPLIES	
Arnold Miner	$20 00
Knowlton Stone	64 00
Humble Oil	433 68
John Hammond	14 10
Ethan Tolman	25 00
Rodger Tolman	34 20
Elm City Grain	6 95

Keene Sand & Gravel	226 85
Perkins, Bassett, & Wright	20 33
H. L. Holden	7 80
Warren Refining Co.	27 00
North East Culverts	307 77
Cheshire Oil Co.	56 21
Cold River Hot Mix	13 51
R. W. Payne	80 41
Arthur Whitcomb	153 00
Total Supplies	$1,490 51
Total Summer Maintenance	$5,449 62

GENERAL EXPENSES OF HIGHWAY DEPARTMENT

GRADER

Chadwick-Ba-Ross	$151 26	
Keene Glass Co.	31 00	
		$182 26

PAYLOADER

Keene Glass Co.	$20 00	
R. C. Hazelton	269 59	
Chad-Ba-Ross	111 66	
		$401 25

TRUCK

Bergevin's Garage	$246 70	
Sanel Auto Parts	37 95	
M. S. Perkins	73 37	
H. L. Holden Co.	15 75	
Leon's Tire Service	8 50	
Arnold Miner	5 50	
		$387 77

RAKE & SANDER

M. S. Perkins	$24 54	
R. C. Hazelton	135 60	
		$160 14

LIME SPREADER

Margaret Dow	$10 00	
H. L. Holden	21 27	
M. S. Perkins	8 81	
		$40 08

PLOWS & CUTTING EDGES

M. S. Perkins	$21 75	
R. C. Hazelton	117 90	
Chadwick-Ba-Ross	110 91	
		$250 56

FREIGHT

Moseley's Express	$6 50	
Faltin Transportation	8 40	
H. P. Welch	3 25	
		$18 15

CULVERTS

Northeastern Culvert Co.	$300 00	
		$300 00

MISCELLANEOUS

Sanel Auto Parts	$164 46	
Martin's Shopping Center	65 30	
John Hammond	85	
R. N. Johnson	8 20	
Warren Ref. Chemical Co.	31 20	
Perkins, Bassett & Wright	266 46	
M. S. Perkins	126 69	
Knowlton Stone	68 91	
Robert Bragdon	100 00	
Arnold Miner	5 00	
Elm City Grain Co.	29 70	
Gail Hill, Welding	81 68	
Buddy Bardwell	75 00	
Arthur Whitcomb	25 20	
Total General Expenses Highway Dept.		$3,406 41

OTHER WORK DONE BY ROAD AGENT

T. R. A. Highways (Dixon Hill)	$409 75	
Town Dump	95 00	
Duncan Fund (Town Road 85)	298 07	
Article 17 (Town Road 85)	500 00	
		$1,302 82
GRAND TOTAL		$18,029 22

SUMMARY—HIGHWAYS & BRIDGES

Winter Maintenance		
Payroll	$5,060 24	
Other Items	2,760 23	
		$7,820 47
Summer Maintenance		
Payroll	$3,131 26	
Other Items	2,368 36	
		$5,499 62

GENERAL EXPENSES OF HIGHWAY DEPARTMENT

(Includes equipment, repairs, culverts, calcium chloride & miscellaneous)	$3,406 31	
GRAND TOTAL		$18,029 22
Private Work—Rental of Equipment—Net		$931 00

Respectfully submitted,
CLYDE HUTCHINS,
Road Agent

REPORT OF TRUST FUNDS, TOWN OF NELSON
ON DECEMBER, 1965

Date of Creation	Trust Funds Purpose of Creation	How Invested	Principal Balance Beginning of Yr.	New Funds Created	Principal Balance End of Year	Balance of Income Beginning of Year	Rate of Interest	Income During Year	Income Expended During Year	Balance of Income End of Year
1902	Melville Cemetery Trust Fund	Cheshire Co. Sav. Bank	$200.00		$200.00	$8.51	4¼	$8.64	$8.51	$8.64
1903	Bancroft Cemetery Trust Fund	" " " "	100.00		100.00	4.24	"	4.30	4.24	4.30
1906	Whitney Cemetery Trust Fund	" " " "	50.00		50.00	2.11	"	2.14	2.11	2.14
1908	Charles Atwood Cemetery Trust Fund	" " " "	50.00		50.00	2.11	"	2.14	2.11	2.14
1909	Flora Bryant Cemetery Trust Fund	" " " "	50.00		50.00	2.11	"	2.14	2.11	2.14
1910	Russell Kittredge Cemetery Trust Fund	" " " "	100.00		100.00	4.24	"	4.30	4.24	4.30
1921	James Derby Cemetery Trust Fund	" " " "	300.00		300.00	12.75	"	12.94	12.75	12.94
1923	Wilson Cemetery Trust Fund	" " " "	100.00		100.00	4.24	"	4.30	4.24	4.30
1928	Isaac White Cemetery Trust Fund	" " " "	50.00		50.00	2.11	"	2.14	2.11	2.14
1932	Henry Melville Cemetery Trust Fund	" " " "	2000.00		2000.00	85.07	"	86.35	85.07	86.35
1932	Henry Melville Library Trust Fund	" " " "	1000.00		1000.00	10.00	"	43.59	53.59	
1933	Delia Snow Cemetery Trust Fund	" " " "	100.00		100.00	4.24	"	4.30	4.24	4.30
1946	Edric Smith Cemetery Trust Fund	" " " "	100.00		100.00	4.24	"	4.30	4.24	4.30
1949	William Conrad Cemetery Trust Fund	" " " "	200.00		200.00	8.51	"	8.64	8.51	8.64
1951	Homer F. & Ethel Priest Cemetery Trust Fund	" " " "	200.00		200.00	8.51	"	8.64	8.51	8.64
1960	Anne Bonnet Cemetery Trust Fund	" " " "	100.00		100.00	4.24	"	4.30	4.24	4.30
1961	Gen. Simon Goodell Griffin & Charles Lamson Griffin Cemetery Trust Fund	" " " "	5000.00		5000.00	212.67	"	215.91	212.67	215.91
1962	Robbins Millbank Cemetery Trust Fund	" " " "	200.00		200.00	8.51	"	8.64	8.51	8.64
1945	Town of Nelson Reserve Fund	" " " "	5431.57	2796.00 *712.50	7515.07	834.33	"	289.75		1124.08
*Refund to town.			$15331.57	$2796.00	$17415.07	$1222.74		$717.46	$432.00	$1508.20

CERTIFICATE

This is to certify that the information contained in this report is complete and correct, to the best of our knowledge and belief.

HELEN I. TOWNE,
DOROTHY M. FRENCH,
FRANCES B. TOLMAN,
Trustees.

January 18, 1966.

REPORT OF THE CEMETERY BOARD

1965

In addition to the usual maintenance work a stockpile of loam has been provided for grading and seeding. Much of the old section has been sufficiently improved to permit the use of power mowers in areas formerly requiring hand mowing.

The driveways through both the old and new sections have been re-gravelled during the year.

It is hoped that we shall be able to continue both adequate maintenance and the policy of gradual improvement and for these purposes we recommend that the Town appropriate $300.00 for this work in 1966.

FINANCIAL REPORT OF CEMETERY BOARD

Receipts

Balance on hand Jan. 1, 1965	$1,028 72	
(Accrued interest from Trust Funds $378.41)		
(Balance—Town Cemetery Fund $650.31)		
Interest from Cemetery Trust Funds	384 12	
Interest on Town Cemetery Fund	44 21	
Sale of lot	50 00	
Received from Town	300 00	
Total Receipts		$1,807 05

Expenses

Maintenance and improvement of cemetery	$462 25	
Flag standards and markers	48 28	
Bank Service charge	15	
Total Expenses		510 68
Balance on hand Dec. 31, 1965		$1,296 37
(Accrued interest from Trust Funds $384.12)		
(Balance—Town Cemetery Fund $912.25)		

Respectfully submitted,
HELEN TOWNE
DOROTHY FRENCH
FRANCES TOLMAN
WINSTON FRENCH
RODGER TOLMAN

REPORT OF THE NELSON FIRE DEPARTMENT

Your Fire Department would like to thank all for your support of all requests made in the past years for funds.

The department answered 15 calls in 1965 as follows:

Chimney	2	Automobile Accidents	2
Building	2	Lawnmower	1
Brush	1	Dump	1
Car	1	Resuscitator	2

Mutual Aid (out of town) 3

Respectfully submitted,
FRANCIS J. DRISCOLL, Jr.
Chief

REPORT OF THE CIVIL DEFENSE DIRECTOR

Again the year of 1965 was not active as far as this department was concerned.

There was no activity insofar as statewide participation in any C. D. exercises as none were held.

Program papers, required by the government, were made up, the purpose of these papers being to outline local activities and training sessions contemplated.

There was no acquisition of surplus property this year.

Respectfully submitted,
FRANCIS J. DRISCOLL, Jr.
Director

REPORT OF THE POLICE OFFICER

The past year has appeared to be an accident prone one for Nelson. After many years of reasonably minor mishaps involving motor vehicles we were unfortunate in having 2 fatal accidents occur in town.

A total of 277 hours were spent by the Police Officer and Constable in patrolling the roads and in investigating accidents and answering complaints.

A total of 15 accidents involving motor vehicles were investigated and 4 emergency trips were made to the hospital.

Under article 19 in the 1965 warrant two police radios were ordered of which one was received and the other went astray in transit. It has been difficult to secure another radio to replace the one lost because of fund limitations but the writer has finally been able to secure one and it has been installed. The radio which was installed in the Constable's vehicle has proven its value many times and one wonders how it has been possible to have operated efficiently in the past without it. The Mutual Aid Center in Keene which is in operation 24 hours a day can be contacted thru the radios and is most helpful in dispatching an ambulance or State Police Officer to help in an emergency. This is, of course, much better than having to depend upon reaching a telephone.

Both members of your department were privileged to attend, in company with an interested town resident, a seven weeks course offered by the New Hampshire Department of Public Safety in several phases of police procedures. This course was found to be most helpful in learning proper handling of certain phases of police work. It is hoped that other courses of this nature may be offered.

Again an expression of appreciation is in order to both the New Hampshire State Police and to the Keene Police Department as well as to the personnel manning the Mutual Aid Center for their helpfulness and willingness to render assistance and cooperate with us when called upon to do so.

Respectfully submitted,
KENNETH B. BALCH,
Police Officer

THE OLIVIA RODHAM MEMORIAL LIBRARY

FINANCIAL REPORT OF TRUSTEES
YEAR 1965

Receipts

Balance Jan. 1, 1965 (other than stock)	$907 24	
Dividends on American Tel. & Tel. stocks	144 00	
Interest on Melville Library Trust Fund	53 59	
Interest on General Fund	32 95	
Interest on White Fund	6 21	
Town of Nelson Appropriation	125 00	
Mason Insurance	5 00	
Sale of Brochures	13 75	
TOTAL		$1,287 74

Payments

Myra Hardy (Librarian)	$146 00	
Supplies	6 50	
National Geographic Society (Magazine)	8 00	
G. H. Tilden (Books)	85 70	
Robert Hatch (Photostatic copies)	3 00	
Rodger Tolman (Gun Racks & Book Shelves)	20 00	
George Norling (Library Sign)	4 00	
Encyclopaedia Britannica (Year Book)	5 95	
Life (Magazine)	7 75	
Elizabeth Hatch (Postage)	1 05	
Yeild House (Rolling Bookcase & Step Mats)	26 00	
Mason Insurance	56 00	
Check Fees (@ .15)	30	
		$370 25
Balance December 31, 1965		$917 49

Treasurer, Library Trustee
DOROTHY M. FRENCH

REPORT OF THE LIBRARIAN

Number of volumes in Library Jan. 1, 1965	3,011
Purchased	21
Gifts	112
Number of volumes in Library Jan. 1, 1966	3,144
Circulation for the year	939

We are glad to report advance in the library, an increase of 140 in our circulation, improvement of our equipment and greater interest shown by our friends.

The chairs have been renovated, artistic racks made for the guns presented to us in past years, and a movable display bookcase, assembled and finished, all the work of our excellent craftsman Rodger Tolman.

Over one hundred volumes have been presented to us by two women in another town, who wish to remain anonymous.

Additions have been made to the Exhibit in the children's alcove and photographs of that and the other interesting features of our building have been made and are on display.

On public request we added an hour of service Tuesday evenings as well as Friday afternoons during July and August.

Special Events: Open House the afternoon of June 13th. Our latest additions were on display and refreshments were served by the trustees.

In observance of Children's Book Week, two films secured from the State Library were shown at the Munsonville School and refreshments served to the youngsters.

As Vera Balch completes six years on the Board of Trustees we wish to acknowledge with gratitude the excellent service she has given us in book selection, cataloguing, and the loan of juvenile books.

The County Bookmobile of the Extension Service of the state made one less visit than previously, calling four times and leaving 788 volumes.

Respectfully submitted,
MYRA G. HARDY,
Librarian

SELECTMEN'S CERTIFICATE

This is to certify that the information contained in the foregoing reports was taken from official records and is correct to the best of our knowledge and belief.

ETHAN C. TOLMAN,
KENNETH B. BALCH,
ARNOLD G. MINER,
Selectmen

FLORENCE B. TOLMAN,
Treasurer

February, 1966

AUDITOR'S CERTIFICATE

I hereby certify that I have examined and audited the accounts and records of the Town of Nelson for the Fiscal Year ending December 31, 1965.

The accounts and records include those of the Selectmen, Town Treasurer, Tax Collector, Town Clerk, Road Agent, Trustees of Trust Funds, Cemetery Board, and Library Trustees.

To the best of my knowledge and belief, I certify that the accounts and records of the above mentioned are true and correct.

EVERETT S. MARTIN,
Auditor

February, 1966

BICENTENNIAL COMMITTEE REPORT

Your executive committee has, after several meetings, developed a tentative program for the 1967 observance.

Twenty committees, chairmen of which have been appointed, will arrange and supervise various parts of the celebration, which will include guided tours, athletic events, a regatta, fireworks, and other activities.

Several publications are under way, and it is hoped too, that a scholarship may be endowed as a continuing benefit to the sons and daughters of Nelson.

In the long run the 1967 Bicentennial Celebration will be of value only if everyone connected with the Town of Nelson is willing to work wholeheartedly toward that end.

Judging from the enthusiastic spirit of co-operation which was in evidence during the general meeting at "Merri-Conn" on September 2, 1965, your committee feels quite optimistic as to the success of the undertaking.

Respectfully submitted,
PARKE H. STRUTHERS,
Chairman

REPORT OF THE MONADNOCK REGION ASSOCIATION

To the Town of Nelson

The Monadnock Region Association maintains a building of its own at the junction of Routes 202 and 101 at the Peterborough By-Pass. This combination showroom and information center is staffed by a full-time receptionist-office secretary and an executive secretary who divides his time between the office and the field.

Aside from fixed charges and overhead, the bulk of the money received is used for promotional work, and includes such items as 30,000 Regionaires, 30,000 summer folders, 25,000 fall foliage folders, and tour maps, 25,000 winter ski and sports brochures and maple syrup bulletins. Four season vacations are emphasized. Apple blossom, Laurel, and Fall Foliage tours are publicized and posted in season.

The Association sponsors 4-H activities, high school bands, the N. H. Philharmonic Orchestra, agriculture, industry, and the hotel-tourist trade. In addition, as occasion arises the Association lends its weight for better roads, better and more picnic areas, better hunting and fishing with protection to land owners, better forestry practices and, in short, for all things that tend to make the Region more livable and attractive.

Our exhibition facilities are open and available to anyone in the Region. The local public, as well as the tourist public, are welcome at headquarters anytime.

Financial Statement for Year Ending July 1, 1965

INCOME		EXPENSES	
Cash	$1,706 53	Salaries	$9,000 00
From State	5,000 00	Social Security	300 72
From Towns	10,530 06	Office & Sec.	1,913 74
Members	5,443 50	Promotion	6,027 66
Cookbooks	1,204 25	New Equipment	157 45
Contingent	1,329 61	Photos	200 35
		Local Publicity	223 38
	$25,213 95	Telephone	461 61
		Postage	1,334 76
		Division Work	196 70
		Reserve	500 00
		Cash	2,005 71
		Contingent	2,891 87
			$25,213 95

REPORT OF TOWN CLERK

YEAR 1965

Debits

Motor Vehicle Permits Issued		
1964	$30 07	
1965	2,533 84	
		$2,563 91
Dog Licenses	$185 00	
Less fees	12 00	
		173 00
		$2,736 91

Credits

Remittances to Treasurer		
Motor Vehicle Permits	$2,563 91	
Dog Licenses	173 00	
		$2,736 91

Respectfully submitted,
CHARLOTTE H. PRATT,
Town Clerk of Nelson

VITAL STATISTICS

BIRTHS

Date 1965	*Place*	*Name*	*Parents*
Oct. 1	Keene	Thelma Swain Maxwell	Donald Blaine Maxwell Thomasa Quigley Maxwell

MARRIAGES

Date 1965	*Place*	*Name*	*Residence*
Apr. 21	Nelson	Alexander Allen Black Carolyn Struthers	Camillus, New York Camillus, New York
May 29	Nelson	Raymond Earle Barron, Jr. Judith Williams Pierce	Boston, Mass. Nelson, N. H.
Oct. 9	East Swanzey	Allan Gilman Miner Bonnie Lee Schlichting	Nelson, N. H. Chesterfield, N. H.

DEATHS

Date 1965	*Place of Birth*	*Name*	*Age*
Jan. 8	Maine	Sarah Blanche Fisher	84
July 4	Mass.	Robert Earl Creamer	22
July 8	Mass.	George Reginald Cuthbert	67
Aug. 29	New York	Sarah Gusick	64
Dec. 3	Keene, N. H.	Gary Allan Wood	22

Respectfully submitted,
CHARLOTTE H. PRATT
Town Clerk of Nelson

ANNUAL REPORT

OF THE

SCHOOL BOARD

OF THE

Nelson School District

FOR THE

FISCAL YEAR

JULY 1, 1964-JUNE 30, 1965

OFFICERS, TEACHERS AND EMPLOYEES OF THE NELSON SCHOOL DISTRICT

School Year 1965-66

FRANCIS W. TOLMAN, Moderator
DORNA A. RILEY, (Mrs.), Clerk
ELIZABETH I. WILDER, (Mrs.), Treasurer, (resigned)
DORIS BALL, (Mrs.), Treasurer
DORNA A. RILEY, (Mrs.), Auditor

School Board

MILDRED L. HUBER, (Mrs.), Chairman	Term Expires 1966
BRADLEY C. PRATT, SR.	Term Expires 1967
DOROTY F. FRENCH, (Mrs.)	Term Expires 1968

Superintendent of Schools

ROGER L. SUNDSTROM

Teachers

Munsonville School:

CAROLYN J. BEARD, (Mrs.), Principal, Grades 1-4
GUY B. HEATH, Grades 5-7

Supervisor of Music

AZALEA G. WILSON, (Mrs.)

THE STATE OF NEW HAMPSHIRE

SCHOOL WARRANT

To the Inhabitants of the School district in the town of Nelson qualified to vote in district affairs:

You are hereby notified to meet at the Munsonville School in said district on the 4th day of March, 1966, at 8:00 o'clock in the afternoon, to act upon the following subjects:

1. To choose a Moderator for the coming year.

2. To choose a Clerk for the ensuing year.

3. To choose a Member of the School Board for the ensuing three years.

4. To choose a Treasurer for the ensuing year.

5. To determine and appoint the salaries of the School Board and Truant Officer, and fix the compensation of any other officers or agent of the district.

6. To hear the reports of Agents, Auditors, Committees, or Officers chosen, and pass any vote relating thereto.

7. To choose Agents, Auditors and Committees in relation to any subject embraced in this warrent.

8. To see what sum of money the district will vote to raise and appropriate for the support of schools, for the payment of salaries for school district officials and agents and for the payment of the statutory obligations of the district.

9. To see if the district will vote to authorize the school board to enter into tuition contracts for the school year 1966-67 with the Union School District of Keene at a rate not to exceed six hundred five dollars ($605.00) per pupil for high school instruction and at a rate not to exceed five hundred

nine dollars ($509.00) per pupil for eighth grade instruction, and with other approved schools.

10. To see if the district will vote to authorize the school board to make application for and to accept, on behalf of the district, any or all grants or other funds for educational purposes which may now or hereafter be forthcoming from the United States Government or from the State of New Hampshire.

11. To transact any other business which may legally come before this meeting.

Given under our hands at said Nelson this 10th day of February, 1966.

MILDRED L. HUBER,
DOROTHY M. FRENCH,
BRADLEY C. PRATT, SR.,
School Board

A true copy of Warrant—Attest:

MILDRED L. HUBER,
DOROTHY M. FRENCH,
BRADLEY C. PRATT, SR.,
School Board

ANNUAL SCHOOL DISTRICT MEETING

MARCH 5, 1965

The meeting was called to order at 8:00 P.M. by the Moderator, Raymond Huber, in the Munsonville School.

After reading the Warrant, the Articles were acted upon as follows:

Article 1. Francis Tolman was elected Moderator, one vote being cast by the Clerk.

Article 2. Charlotte Pratt was elected as Clerk, one vote being cast.

Motion was made and seconded that all elected officers be sworn into office at one time.

Motion carried.

Article 3. Dorothy French was elected as a member of the School Board for the ensuing three years, one vote being cast by the Clerk.

Article 4. Elizabeth Wilder was elected Treasurer, one vote being cast by the Clerk.

Article 5. Motion was made and seconded that this Article be taken up under Article 8.

Motion carried.

Article 6. Motion was made and seconded that we pass over Article 6.

Motion carried.

Article 7. Anne Driscoll was elected Auditor, one vote being cast by the Clerk.

All elected officers that were present were now sworn into office by the Moderator.

Article 8. Motion was made that the School District raise and appropriate $38,499.00 for the support of schools, for the payments of salaries for school district officials, agents, and for the payment of the statutory obligations of the district.

Motion was seconded and prevailed.

Article 9. Motion was made that article be accepted as read.

Motion was made that an amendment be made so that the Article would read as follows:

That the District authorize the school board to enter into tuition contracts for the school year 1965-1966 with the Union School District of Keene at the rate of five hundred thirty-five dollars ($535.00) per pupil for high school and eighth grade instruction and with other approved schools. AMENDMENT: at the rate not to exceed $535.00.

Motion was seconded and carried.

Article 10. It was voted to ask Superintendent Roger Sundstrom, to explain the funds received from the Sweepstakes for educational purposes to the meeting.

Motion was made that the District authorize the school board to make applications for and to accept, on behalf of the District any or all grants or other funds for educational purposes which may now or hereafter be forthcoming from the United States Government or from the State of New Hampshire. Motion was seconded and carried.

Article 11. Motion was made that the District raise the amount (not to exceed) of $1,100.00 (one thousand one hundred dollars) to paint and (or) vent the school, and that the job be put out for bid.

Motion was seconded and carried.

Article 12, Motion was made that the janitors job for the school be put out for bids. Motion was not seconded.

Motion was made requesting the School Board to insert in the annual report a comparison statement of expenditures and

appropriations for the previous completed school year. Motion was seconded and carried.

Motion was made and seconded to adjourn meeting at 9:20 P.M.

Motion carried.

Respectfully submitted,
CHARLOTTE H. PRATT,
Clerk

A true record.

NELSON SCHOOL DISTRICT
COMPARATIVE SCHOOL BUDGET

	Purpose of Appropriation	Approved Bndget 1964-65	Expend'ts. 1964-65	Approved Bndget 1965-66	Proposed Bndget 1966-67
100.	**Administration**				
110.	Salaries	$280 00	$300 00	$280 00	$280 00
135.	Contracted services	30 00	30 00	30 00	30 00
190.	Other expenses	60 00	77 14	60 00	90 00
200.	**Instruction**				
210.	Salaries	9,950 00	10,363 25	11,050 00	11,950 00
215.	Textbooks	300 00	99 28	300 00	300 00
220.	Library and audiovisual materials	200 00	205 41	200 00	200 00
230.	Teaching supplies	500 00	341 04	500 00	500 00
235.	Contracted services	150 00	100 00	150 00	150 00
290.	Other expenses	50 00	15 67	50 00	50 00
300.	**Attendance Services**	25 00		25 00	25 00
400.	**Health Services**	210 00	186 27	235 00	235 00
500.	**Pupil Transportation**	5,200 00	5,258 02	6,480 00	6,480 00
600.	**Operation of Plant**				
610.	Salaries	1,000 00	1,200 00	1,200 00	1,200 00

630.	Supplies	250 00	210 66	250 00	250 00
635.	Contracted services		2 00		
640.	Heat	700 00	777 14	700 00	700 00
645.	Utilities	400 00	545 06	400 00	400 00
700.	**Maintenance of Plant**	300 00	257 15	1,500 00	1,000 00
800.	**Fixed Charges**				
850.	Employees Retirement and F.I.C.A.	710 84	752 33	804 36	910 23
855.	Insurance	355 00	483 75	91 00	315 00
900.	**School Lunch and Special Milk Program**	125 00	94 24	100 00	100 00
1200.	**Capital Outlay**				
1265.	Sites		116 16		
1267.	Equipment	100 00	290 97	100 00	100 00
1300.	**Debt Service**				
1370.	Principal of debt	2,000 00	2,000 00	2,000 00	2,000 00
1371.	Interest on debt	135 00	135 00	135 00	45 00
1477.	**Outgoing Transfer Accounts in State**				
1477.1	Tuition	14,031 00	10,573 45	12,000 00	14,500 00
1477.3	Supervisory union expenses	962 16	962 16	958 64	1,104 92
1477.9	Other in-state expenditures	25 00	25 00		
Total Appropriations		$38,049 00	$35,401 15	$39,599 00	$42,915 15

ESTIMATED REVENUE

	Approved Budget 1964-65	Revenue 1964-65	Approved Budget 1965-66	Proposed Budget 1966-67
Unencumbered balance	$3,505 62	$3,613 35	$3,227 52	$500 00
Revenue from State Sources:				
Sweepstakes	875 99	1,212 69	1,046 09	1,031 00
School Building Aid	560 08	627 19	627 19	600 00
Revenue from Federal Sources:				
NDEA—Title III		74 00		
School Lunch and Special Milk Program	100 00	94 13	75 00	75 00
Total Revenues	$5,041 69	$5,621 36	$4,975 80	$2,206 00
District assessment raised or to be raised by property taxes	$33,007 31	$33,007 31	$34,623 20	$40,709 15
Total Appropriations	$38,049 00	$38,628 67	$39,599 00	$42,915 15

MILDRED L. HUBER,
DOROTHY M. FRENCH,
BRADLEY C. SCOTT, SR.,
School Board

FINANCIAL REPORT OF THE NELSON SCHOOL DISTRICT

For the Fiscal Year July 1, 1964-June 30, 1965

RECEIPTS

10. Revenue from Local Sources	
11. Taxation and Appropriations Received	
11.1 Taxes Received from School District Levies	
11.11 Current Appropriation	$33,007 31
30. Revenue from State Sources	
32. School Building Aid	$627 19
36. Sweepstakes	1,212 69
Total	$1,839 88
40. Revenue from Federal Sources	
41. National Defense Education Act	
41.10 Title III	$74 00
45. School Lunch and Special Milk Program	94 13
Total	$168 13
Total Net Receipts from All Sources	$35,015 32
Cash on Hand at beginning of Year, July 1, 1964	
200.1 General Fund	3,613 35
Grand Total Net Receipts	$38,628 67

EXPLANATION OF DIFFERENCE BETWEEN NET (Actual) EXPENDITURES AND GROSS TRANSACTIONS

RECEIPTS

Total Net Receipts Plus Cash on Hand July 1, 1964	$38,628 67
Receipts Recorded under Item 60	10 10
Total Gross Receipts	$38,638 77

EXPENDITURES

Total Net Expenditures Plus Cash on Hand June 30, 1965	$38,628 67
Expenditures Reduced by Receipts Recorded in Item 60	10 10
Total Gross Expenditures	$38,638 77

EXPENDITURES		Total Amount	Elem. School	High School	General Expenses
100. Administration					
110. Salaries for Administration					
110.1 District Officers	$300 00	$300 00			
135. Contracted Services	30 00	30 00			
190. Other Expenses					
190.1 District Officers	77 14	77 14			
200. Instruction					
210. Salaries					
210.2 Teacher Consultants and Supervisors	450 00	450 00			
210.3 Teachers	9,913 25	9,913 25			
215. Textbooks	99 28	99 28			
220. School Libraries and Audiovisual Materials	205 41	205 41			
230. Teaching Supplies	341 04	341 04			
235. Contracted Services	100 00	100 00			
290. Other Expenses	15 67	15 67			
400. Health Services					
410. Salaries	183 00	183 00			
490. Other Expenses	3 27	3 27			
500. Pupil Transportation					
535. Contracted Services	5,258 02	3,133 78	$336 51	$1,787 73	

600.	**Operation of Plant**			
610.	Salaries	1,200 00	1,200 00	
630.	Supplies, Except Utilities	210 66	210 66	
635.	Contracted Services	2 00	2 00	
640.	Heat for Buildings	777 14	777 14	
645.	Utilities, Except Heat	545 06	545 06	
700.	**Maintenance of Plant**			
735.	Contracted Services	195 50	195 50	
766.	Repairs to Buildings	29 25	29 95	
790.	Other Expenses	32 40	32 40	
800.	**Fixed Charges**			
850.	School District Contributions to Employee Retirement			
850.2	Teachers' Retirement System	524 38	524 38	
850.3	Federal Insurance Contribution Act (F.I.C.A.)	227 95	227 95	
900.	**School Lunch and Special Milk Program**	483 75	483 75	
975.	Expenditures and Transfers of Monies			
975.1	Federal Monies	94 13	94 13	
975.2	District Monies	11	11	
1200.	**Capital Outlay**			
1265.	Sites	116 16		$116 16

EXPENDITURES		Total Amount	Elem. School	High School	General Expenses
1267. Equipment	290 97				290 97
1300. Debt Service from Current Monies					
1370. Principal of Debt	2,000 00				2,000 00
1371. Interest on Debt	135 00				135 00
1400. Outgoing Transfer Accounts					
1477. Expenditures to Other School Districts, Public Academics, or Administrative Units in the State					
1477.1 Tuition to Other School Districts	10,573 45		1,746 13	8,827 32	
1477.3 District Share of Supervisory Union Expenses	962 16	962 16			
1477.9 Other In-State Expenditures	25 00	25 00			
Total Net Expenditures for All Purposes	$35,401 15	$20,161 33	$2,082 64	$10,615 05	$2,542 13
Cash on Hand at End of Year, June 30, 1965					
3001. General Fund	$3,227 52				
Grand Total Net Expenditures	$38,628 67				

BALANCE SHEET—June 30, 1965

ASSETS

Cash on Hand June 30, 1965	
General Fund	$3,227 52
Total Assets	$3,227 52
Net Debt (Excess of Liabilities Over Assets)	1,772 48
Grand Total	$5,000 00

LIABILITIES

Notes and Bonds Outstanding	$5,000 00
Total Liabilities	$5,000 00
Grand Total	$5,000 00

STATUS OF SCHOOL NOTES AND BONDS

Name of Building or Project for which Notes or Bonds were issued	Munsonville School Addition	Total
Outstanding at Beginning of Year	$7,000 00	$7,000 00
Total	$7,000 00	$7,000 00
Payments of Principal of Debt	2,000 00	2,000 00
Notes and Bonds Outstanding at End of Year	$5,000 00	$5,000 00

REPORT OF THE SUPERINTENDENT OF SCHOOLS SALARY

State of New Hampshire	$5,000 00
Harrisville School District	442 40
Hinsdale School District	1,949 36
Marlborough School District	1,127 28
Nelson School District	283 36
Winchester School District	1,797 60
	$10,600 00

REPORT OF NELSON SCHOOL DISTRICT TREASURER

Fiscal Year July 1, 1964—June 30, 1965

Cash on Hand July 1, 1964		$3,613 35
Received from Selectmen:		
Current Appropriation	$33,007 31	
Revenue from State Sources	1,839 88	
Revenue from Federal Sources	168 13	
Received from all Other Sources	10 10	
Total Receipts		35,025 42
Total Amount Available for Fiscal Year		$38,638 77
Less School Board Orders Paid		35,411 25
Balance on Hand June 30, 1965		$3,227 52

ELIZABETH I. WILDER,
District Treasurer

July 23, 1965

AUDITOR'S CERTIFICATE

This is to certify that we have examined the books, vouchers, bank statements and other financial records of the treasurer of the school district of Nelson of which the above is a true summary for the fiscal year ending June 30, 1965 and find them correct in all respects.

ANNE DRISCOLL,
Auditor

August 12, 1965

DETAILED STATEMENT OF RECEIPTS

Date	From Whom	Description	Amount
July 29	State of N. H.	Milk reimbursement	$6 53
July 29	State of N. H.	Milk reimbursement	94
July 29	State of N. H.	NDEA—Title III	74 00
Sept. 21	Town	Appropriation	2,000 00
Oct. 8	Town	Appropriation	2,500 00
Nov. 4	State of N. H.	Building Aid	563 24
Nov. 5	State of N. H.	Balance of 1964 milk reimb.	68
Nov. 20	State of N. H.	Sept. milk reimbursement	8 52
Nov. 27	Town	Appropriation	1,000 00
Dec. 12	Town	Appropriation	1,500 00
Dec. 17	State of N. H.	Oct. milk reimbursement	10 66
Dec. 18	State of N. H.	Sweepstakes proceeds	1,212 69
Jan. 5	Town	Appropriation	5,000 00
Jan. 15	State of N. H.	Nov. milk reimbursement	10 43
Feb. 13	State of N. H.	Dec. milk reimbursement	7 01
Feb. 19	Town	Appropriation	4,200 00
Mar. 5	State of N. H.	Jan. milk reimbursement	9 58
Mar. 5	J. I. Holcomb Mfg. Co.	Refund	10 10
Mar. 10	Town	Appropriation	1,000 00
Mar. 23	Town	Appropriation	2,000 00
Mar. 31	State of N. H.	Feb. milk reimbursement	8 55
Apr. 16	Town	Appropriation	2,500 00
May 5	State of N. H.	Mar. milk reimbursement	14 61
May 19	Town	Appropriation	1,000 00
May 28	Town	Appropriation	500 00
June 8	State of N. H.	Apr. milk reimbursement	7 62
June 15	Town	Appropriation	4,807 31
June 21	State of N. H.	Building Aid	63 95
June 25	Town	Appropriation	5,000 00
June 30	State of N. H.	May milk reimbursement	9 00
Total Receipts During Year			$35,025 42

STATEMENT OF LONG TERM INDEBTEDNESS

Nelson School District, Nelson, New Hampshire note dated June 30, 1955 for $19,000.00 and note dated October 1, 1955 for $4,000.00. Both bear interest at 2¼% per annum. Payable at the Ashuelot National Bank, Keene, New Hampshire.

	Princpal	Interest	Total
October 1, 1965	$2,000 00	$56 25	$2,056 25
April 1, 1966		33 75	33 75
October 1, 1966	2,000 00	33 75	2,033 75
April 1, 1967		11 25	11 25
October 1, 1967	1,000 00	11 25	1,011 25
	$5,000 00	$146 25	$5,146 25

REPORT OF THE SUPERINTENDENT OF SCHOOLS

To the School Board and Citizens of Nelson:

I hereby submit my fourth annual report.

STAFF CHANGES: There were no teaching staff changes. However, with the change of residence of Mrs. Maxine Dobson, we started the year without the services of a school nurse and, at the time of writing, no replacement has been secured.

ENROLLMENT TRENDS:

Current Enrollment

Grade

School	1	2	3	4	5	6	7	8	9	10	11	12	Total
Munsonville	4	5	1	3	2	4	7						26
Keene						1		5	3	5	4	4	22
Monadnock									1				1
Total	4	5	1	3	2	5	7	5	4	5	4	4	49

Possible Future First Grade Enrollments

1966	1967	1968	1969	1970
7	9	5	7	8

Possible Future Elementary Enrollments

Grade

School Year	1	2	3	4	5	6	7	Total
1966-67	7	4	5	1	3	2	4	26
1967-68	9	7	4	5	1	3	2	31
1968-69	5	9	7	4	5	1	3	34
1969-70	7	5	9	7	4	5	1	38
1970-71	8	7	5	9	7	4	5	45

The current enrollment shows a total of forty-nine boys and girls enrolled in grades one through twelve. This is a decrease of eight over a year ago. Five of the eight is reflected in the Munsonville School enrollment.

The possible future first grade enrollment figures are compiled from school census data procured during the late summer. Concerning future elementary enrollments, it is difficult to forecast trends because of the relatively small school population. One or two families moving in or out can affect predictions based upon enrollment projections. Keeping this limitation in mind, it appears that next year's elementary enrollment will not change significantly. After next year, however, the projections show a gradual increase in elementary enrollments.

SCHOOL FACILITIES: During the summer, the Munsonville School was painted on the outside with breathers installed where needed to help eliminate peeling. A regular program of summer maintenance was also carried on, including the pointing of bricks in the foundation wall.

EDUCATIONAL PROGRAM: The AREA Planning Board consisting of members from Harrisville, Chesterfield, Keene, Nelson and Westmoreland have been working diligently over the past two years studying educational arrangements for our secondary pupils. By the time this has been published, a public hearing will have been held for the Nelson citizens at which time the plan is explained. A special school district meeting is also planned to provide the opportunity for Nelson to either accept or reject the proposal.

Whatever the outcome, the Nelson Planning Committee is to be complimented for the long hours and dedicated service they have given to the task of insuring the best possible secondary educational program.

In conclusion, I wish to express my sincere gratitude to the teachers, pupils and parents, the School Board, and the patrons of our school for their understanding and cooperation.

ROGER L. SUNDSTROM,
Superintendent of Schools

January 7, 1966
Winchester, N. H.

SCHOOL CENSUS REPORT

1965-66

Age as of Sept. 1, 1955	Total	Boys	Girls	Attending Public School Within District	Attending Public School Outside District	Attending Private School Outside District	Reached 14 or 16 Completed Elem. but not High School	Completed High School
Under 1 year	2	2						
1 year	7	3	4					
2 years	7	4	3					
3 "	6	2	4					
4 "	7	3	4					
5 "	7	6	1	1				
Total birth-5	36	20	16	1				
6 years	3	1	2	3				
7 "	6	4	2	6				
8 "								
9 "	2		2	2				
10 "	5	3	2	4		1		
11 "	7	3	4	6	1			
12 "	5	1	4	3	1	1		
13 "	7	3	4	1	6			
14 "	2		2		2			
15 "	8	6	2		7	1		
16 '	7	3	4		5	1	1	
17 "	2	2			2			
Through 18	5	4	1			1	1	3
Total 6-18	59	30	29	25	24	5	2	3
Total birth-18	95	50	45	26	24	5	2	3